

North

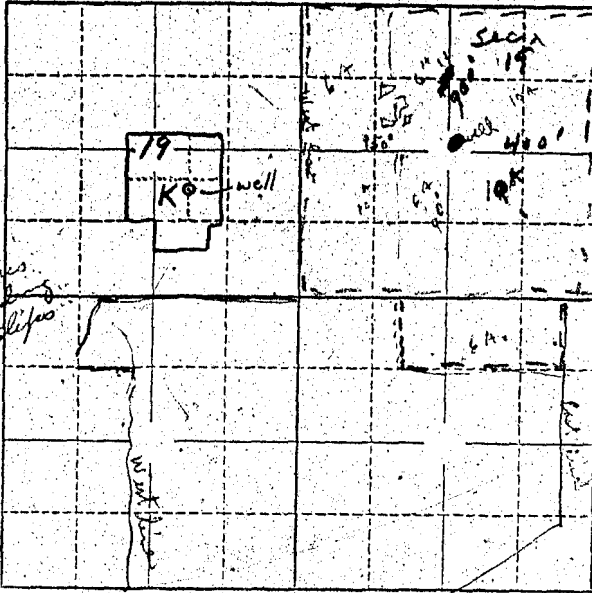

Locate well and acreage of irrigated land on plat.

Scale: 2" = 1 Mile

STATE OF OREGON

County of YAMHILL

ss.

I, DONALD E. WARNER, being first duly sworn, do hereby certify that I have read the foregoing Registration Statement and that all of the items therein contained are true to the best of my knowledge and belief.

Donald E. Warner
(Signature of Registrant)

Subscribed and sworn to before me this 27 day of DECEMBER, 1957

My Commission Expires April 19, 1960

My commission expires

George John O'Neil
(Notary Public)

(SEAL)

CERTIFICATE OF REGISTRATION

STATE OF OREGON

County of Marion

ss.

This is to certify that the foregoing Registration Statement was received in the office of the State Engineer on the 30th day of December, 1957, at 8.00 o'clock A. M. and has been duly recorded in said office in Book No. 16 of Registration Statements on page GR 3827

~~*Construction shall be completed by xxxxxxxxxxxxxxxx 1958 and the water completely applied to beneficial use by xxxxxxxxxxxxxxxx 1959.*~~

Witness my hand this 4th day of December, 1959

Lewis A. Stanley
(State Engineer)

By _____ (Deputy)

GR-3827

18.75

10-A
10-A
6-A
6-A
10-A
6-A
6-A
54-A
24
8.60
10.00
5.00
24
20
12
20