

Township 11S Range 5W W.M.
NORTH North

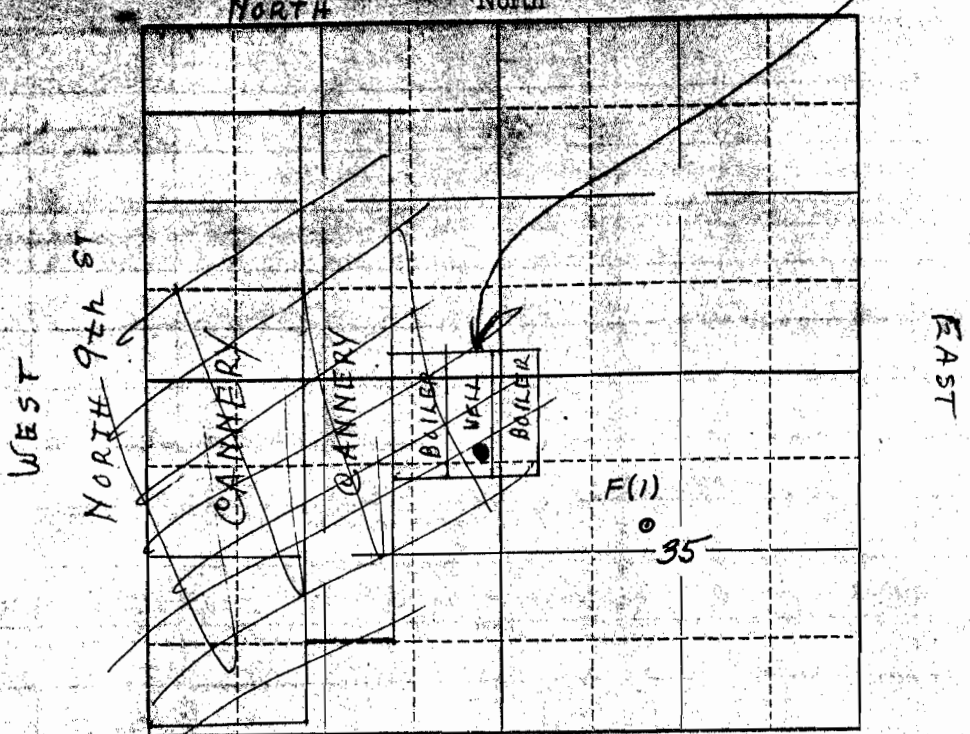

Locate well and acreage of irrigated land on plat.

Scale: 2" = 1 Mile

11705
18 X 70d
POK ST

STATE OF OREGON
County of Benton

I, Chester Roche, being first duly sworn, do hereby certify that I have read the foregoing Registration Statement and that all of the items therein contained are true to the best of my knowledge and belief.

Chester Roche, Secretary
(Signature of Registrant)

Subscribed and sworn to before me this 2nd day of August, 1957.

My commission expires Feb. 14, 1961

E. H. Bailey
(Notary Public)

(SEAL)

CERTIFICATE OF REGISTRATION

STATE OF OREGON }
County of Marion } ss.

This is to certify that the foregoing Registration Statement was received in the office of the State Engineer on the 2nd day of January, 1958, at 8:00 o'clock A. M. and has been duly recorded in said office in Book No. 5 of Registration Statements on page 818.

~~Construction shall be completed by xxxxxxxx and the water completely applied to xxxxxxxx~~
~~Beneficial use by xxxxxxxx~~

Witness my hand this 21 day of February, 1958

Lewis A. Stanley
(State Engineer)

\$ 20.00

By _____
(Deputy)

GR-818 C