

N
↑
S

19 20 30 31
30 29

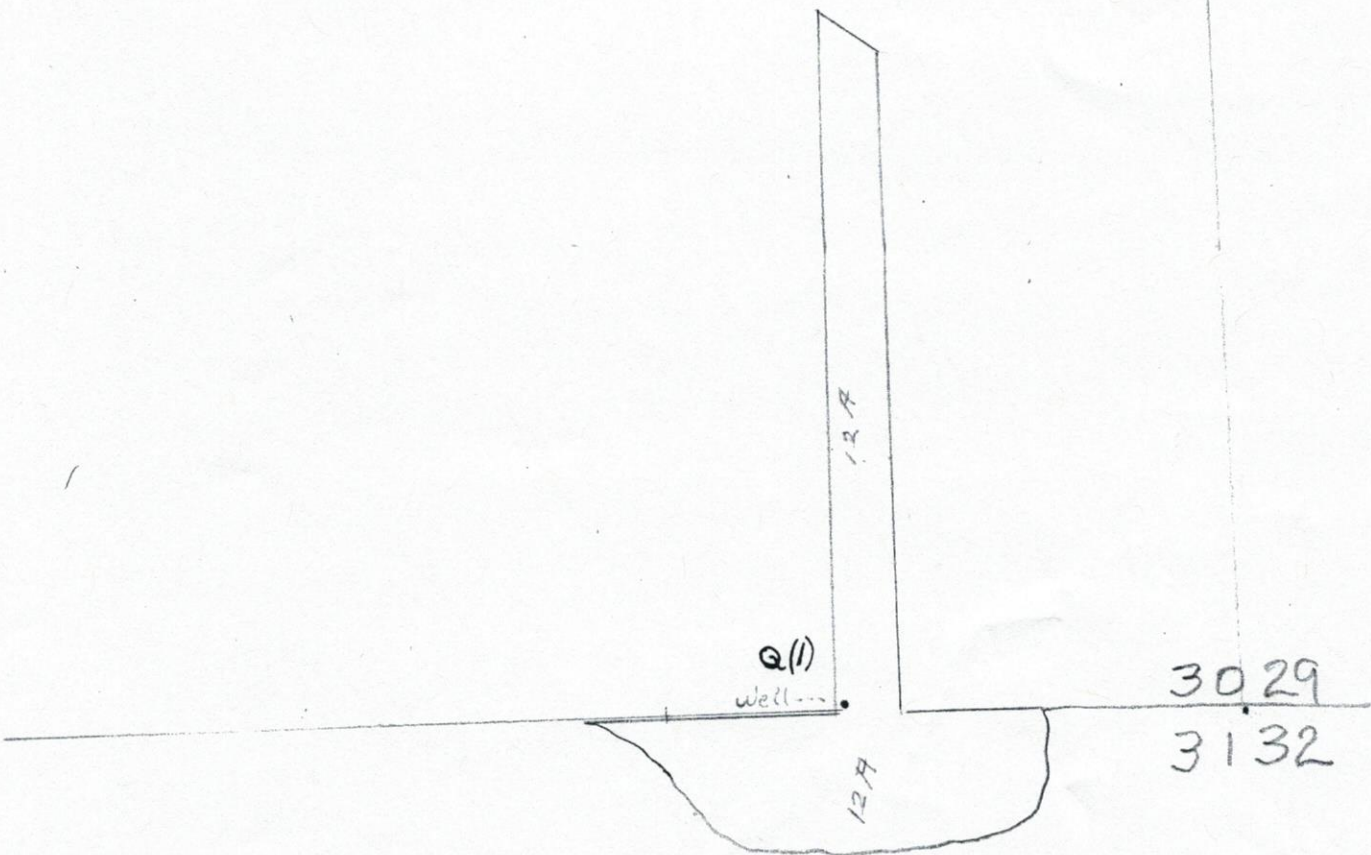

660^{ft} = 1"

gr-875

, , , "

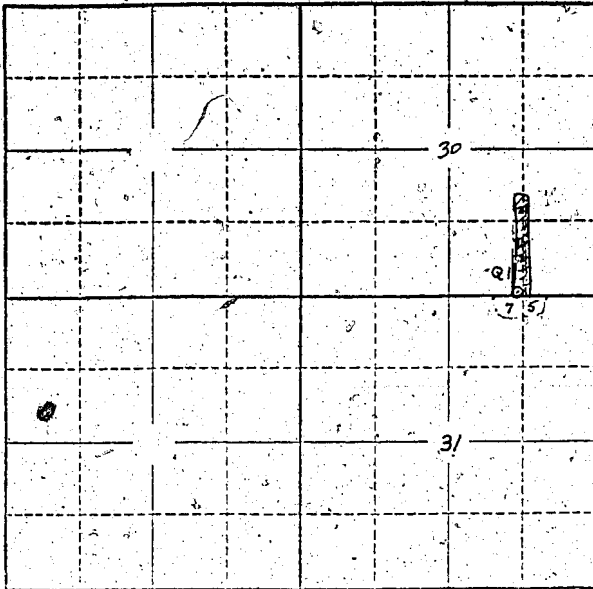

Locate well and acreage of irrigated land on plat.
Scale: 2" = 1 Mile

STATE OF OREGON
County of Lane ss.

I, Walter S. Johnson, being first duly sworn, do hereby certify that I have read the foregoing Registration Statement and that all of the items therein contained are true to the best of my knowledge and belief.

Walter S. Johnson
(Signature of Registrant)

Subscribed and sworn to before me this 17 day of January, 1958

My commission expires 11/13/61 by Walter S. Johnson
(Notary Public)

(SEAL)

CERTIFICATE OF REGISTRATION

STATE OF OREGON
County of Marion ss.

This is to certify that the foregoing Registration Statement was received in the office of the State Engineer on the 17 day of January, 1958, at 7 o'clock PM and has been duly recorded in said office in Book No. 5 of Registration Statements on page 218

~~Construction shall be completed by x-x-x-x-x-x-x-x-x-x-19x-x-x and the water completely applied to beneficial use by x-x-x-x-x-x-x-x-x-x-19x-x-x.~~

Witness my hand this 24 day of April, 1958

Laura A. Johnson
(State Engineer)

By _____ (Deputy)