

Survey for Vernon Johnson
 in Sec 10, T. 17 S., R. 3 W., W.M.
 Lane County, Oregon
 Scale 1 inch = 200 feet Jan 52

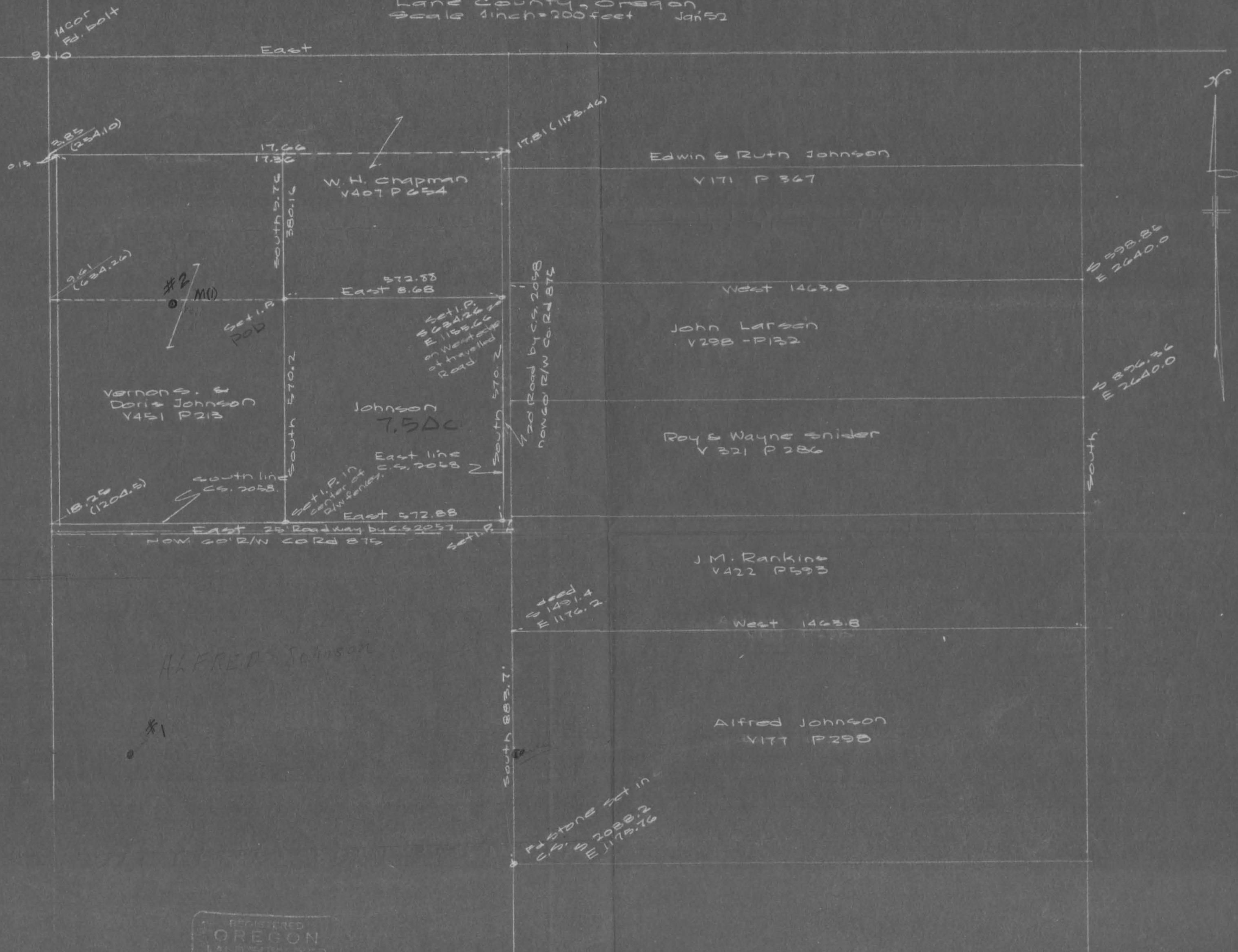

ALFRED Johnson

REGISTERED
 OREGON
 LAND SURVEYOR

Wen Johnson

THOMSON & HAYDEN
 SURVEYORS
 COURT HOUSE, EUGENE, OREGON