

North

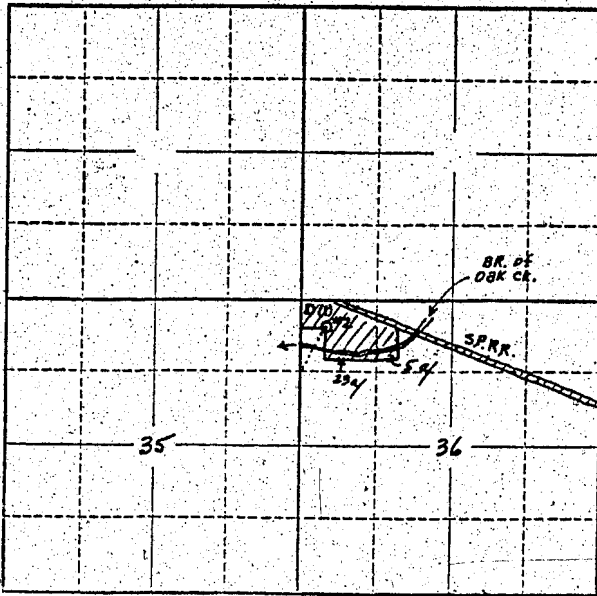

Locate well and acreage of irrigated land on plat.

Scale: 2" = 1 Mile

STATE OF OREGON

County of Linn

ss.

I, Philip and Amelia Roth, being first duly sworn, do hereby certify that I have read the foregoing Registration Statement and that all of the items therein contained are true to the best of my knowledge and belief.

Philip Roth

Amelia Roth

(Signature of Registrant)

Subscribed and sworn to before me this 25th day of January, 1956

My commission expires

[Signature]

County Clerk

(SEAL)

CERTIFICATE OF REGISTRATION

STATE OF OREGON

County of Marion

ss.

This is to certify that the foregoing Registration Statement was received in the office of the State Engineer on the 27th day of January, 1956, at 8:00 o'clock A.M. and has been duly recorded in said office in Book No. 1 of Registration Statements on page GR-89C.

Construction shall be completed by 10, and the water completely applied to beneficial use by 10.

Witness my hand this 12th day of April, 1956

Lewis A. Stanley

(State Engineer)

By

(Deputy)