

North

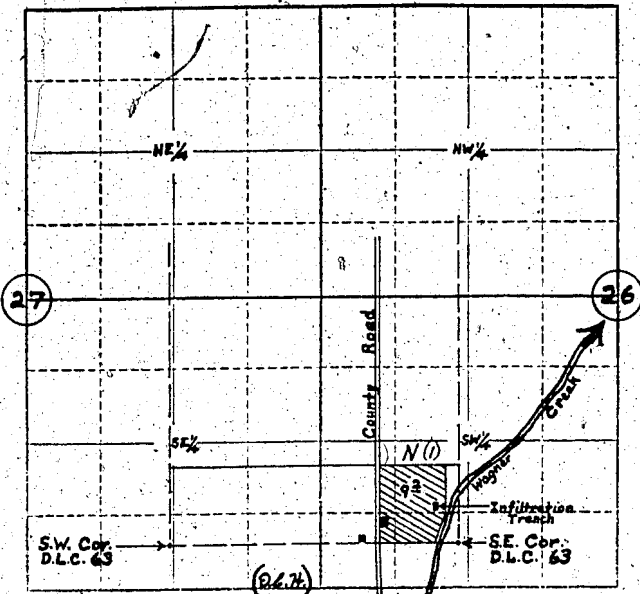

Locate well and acreage of irrigated land on plat.

Scale: 4" = 1 Mile

STATE OF OREGON

County of Jackson

SS:

leim

I, Harry N. Cleim & Louella M. Cleim, being first duly sworn, do hereby certify that I have read the foregoing Registration Statement and that all of the items therein contained are true to the best of my knowledge and belief.

[Signature]

(Signature of Registrant)

Subscribed and sworn to before me this 11th day of January, 1958.

My commission expires Jan. 11, 1962

[Signature]

(Notary Public)

(SEAL)

**CERTIFICATE OF REGISTRATION**

STATE OF OREGON

County of Marion

SS:

This is to certify that the foregoing Registration Statement was received in the office of the State Engineer on the 11th day of January, 1958, at 11:30 o'clock A.M. and has been duly recorded in said office in Book No. 5 of Registration Statements on page 915.

~~Construction shall be completed by X-X-X-X-X-X-X-X-X-X-X-X-X-X-X-X and the water completely applied to beneficial use by X-X-X-X-X-X-X-X-X-X-X-X-X-X-X-X~~

Witness my hand this 7 day of May, 1958

[Signature]

(State Engineer)

By [Signature]

(Deputy)