

North

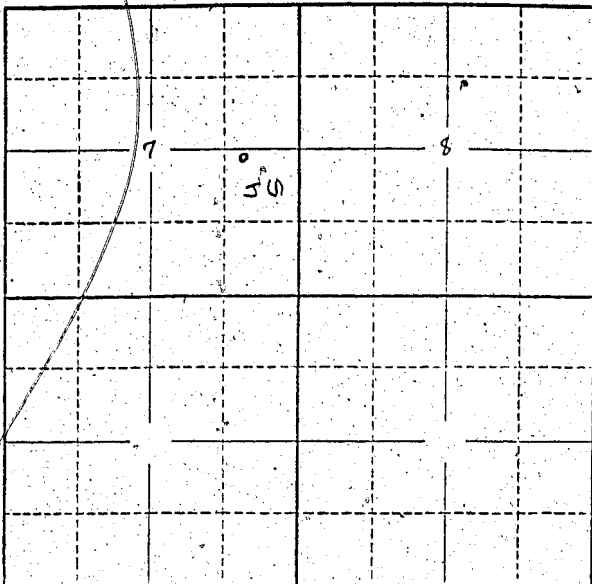

Locate well and acreage of irrigated land on plat.

Scale: 2" = 1 Mile

STATE OF OREGON

County of LINN

} ss.

I, James C. and Eilene A. Cade, being first duly sworn, do hereby certify that I have read the foregoing Registration Statement and that all of the items therein contained are true to the best of my knowledge and belief.

*James C. Cade Eilene A. Cade*  
(Signature of Registrant)

Subscribed and sworn to before me this 10 day of January, 1958.

My commission expires

*[Signature]*  
(Notary Public)

NOTARY PUBLIC FOR OREGON  
My Commission Expires April 3, 1960

(SEAL)

CERTIFICATE OF REGISTRATION

STATE OF OREGON

County of Marion

} ss.

This is to certify that the foregoing Registration Statement was received in the office of the State Engineer on the 27th day of January, 1958, at 9 o'clock P.M. and has been duly recorded in said office in Book No. 55 of Registration Statements on page 919.

Witness my hand this 7 day of May, 1958.

*[Signature]*  
(State Engineer)

By (Deputy)

W.R. 527

JAMES C. & EILENE A. CADE

SECS. 7 & 8, T. 13 S., R. 3 W., W.M., LINN CO., ORE.

Scale: 1" = 10 Chains

Nov. 15, 1957

ORRIS A. CARNEGIE  
DEP. CO. SURVEYOR

GR-947

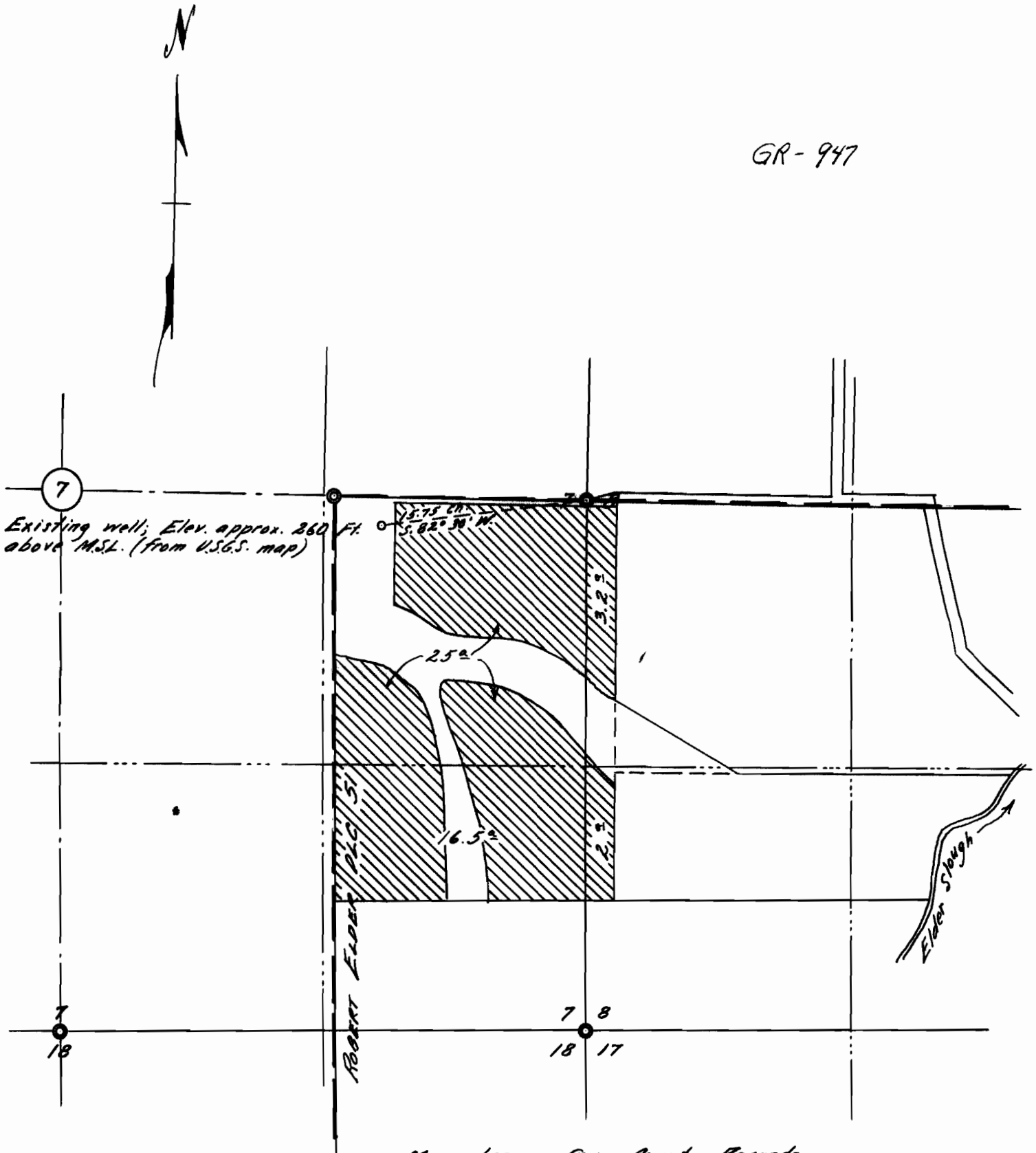

REGISTERED  
OREGON  
LAND SURVEYOR

*Orris A. Carnegie*

MAY 9, 1947  
ORRIS A. CARNEGIE  
213