

Township 16 S Range 3 W, W.M.
North

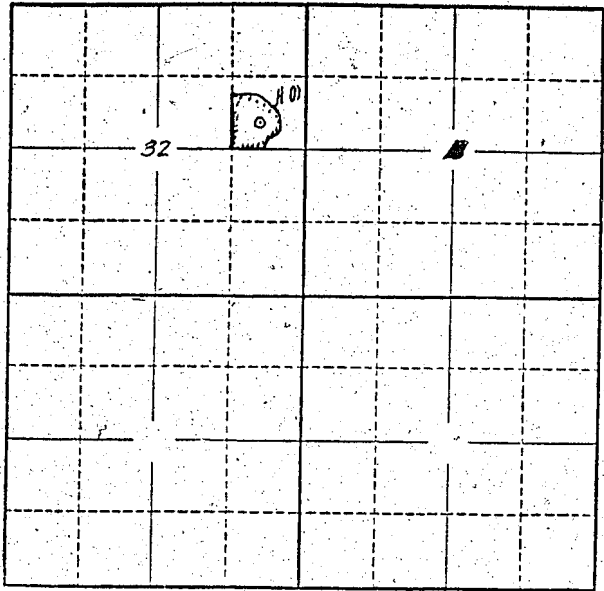

Locate well and acreage of irrigated land on plat.
Scale: 2" = 1 Mile

STATE OF OREGON

County of Lane } ss.

I, Clay Whitaker, being first duly sworn, do hereby certify that I have read the foregoing Registration Statement and that all of the items therein contained are true to the best of my knowledge and belief.

Clay Whitaker
(Signature of Registrant)

Subscribed and sworn to before me this 3rd day of February, 1958

My commission expires June 12th, 1961

Wm. S. Bartholomew
(Notary Public)

(SEAL)

CERTIFICATE OF REGISTRATION

STATE OF OREGON }
County of Marion } ss.

This is to certify that the foregoing Registration Statement was received in the office of the State Engineer on the 3 day of February, 1958, at 8:00 o'clock A.M. and has been duly recorded in said office in Book No. 5 of Registration Statements on page 925

Witness my hand this 7 day of May, 1958

Floris A. Shanker
(State Engineer)

By _____
(Deputy)

R. 3 W.

29
32

29 28
32 33

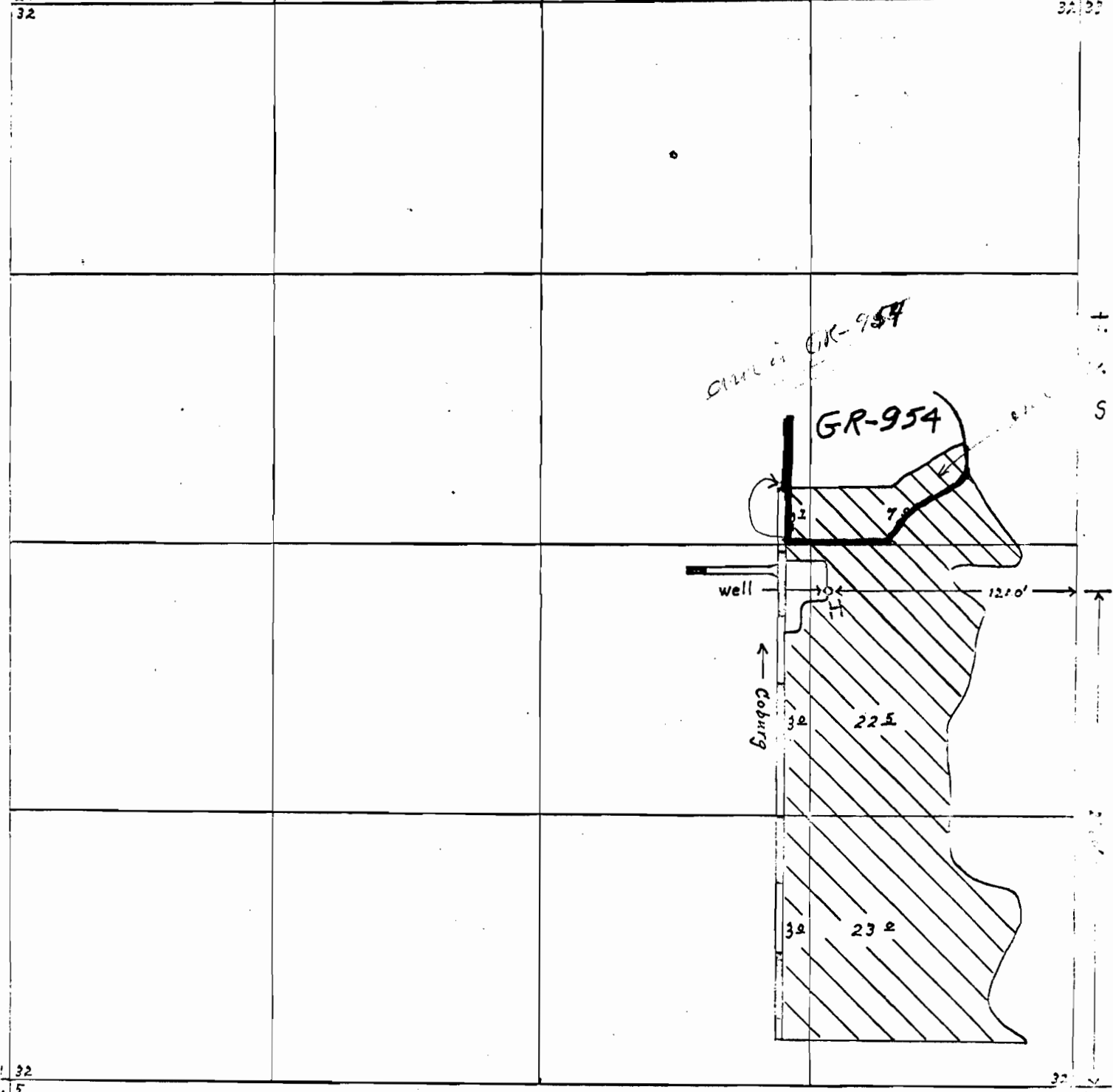

Scale 8" = 1 mile

Drawn From Photo No. DBQ-4AA-121

G-4217

See: Green Bros. Appl.

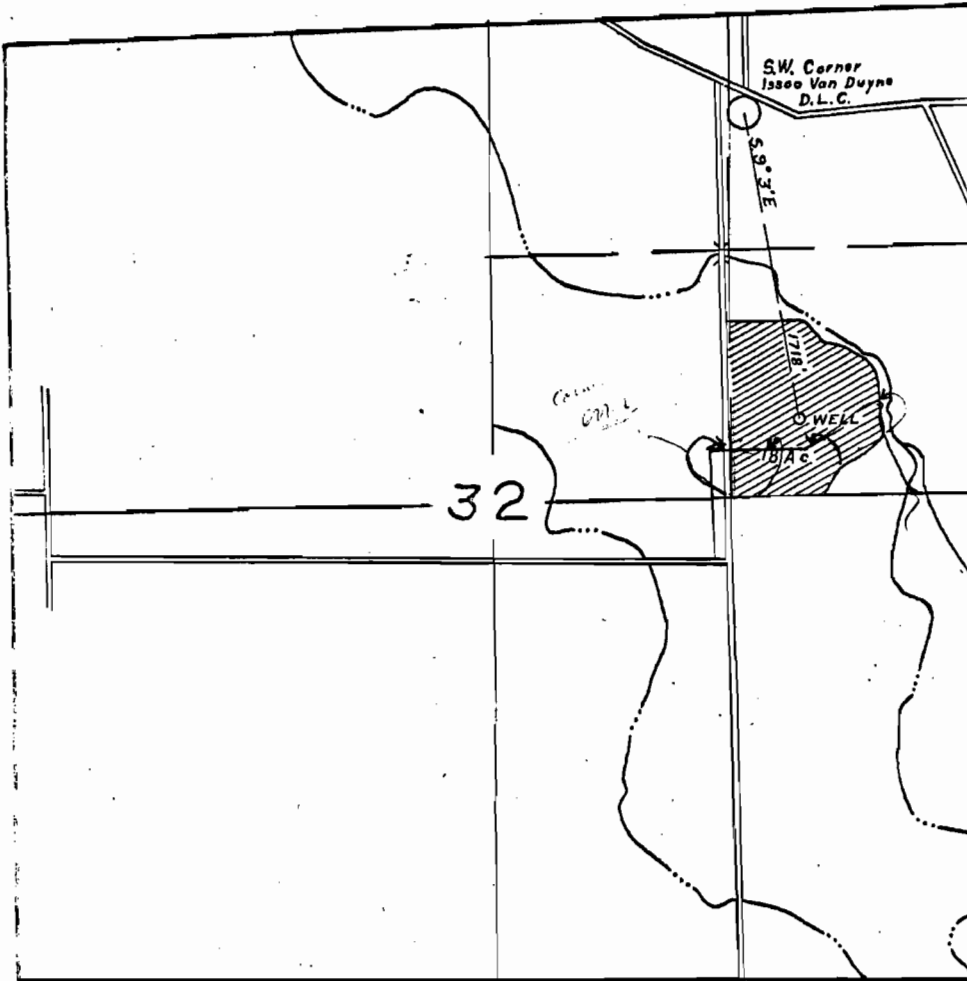

Clay Whitaker

T 16 S R 3 W

Lane County, Oregon

Scale 1" = 1000'

Jan., 1958

Well no 1

Sec G-4217

WSB

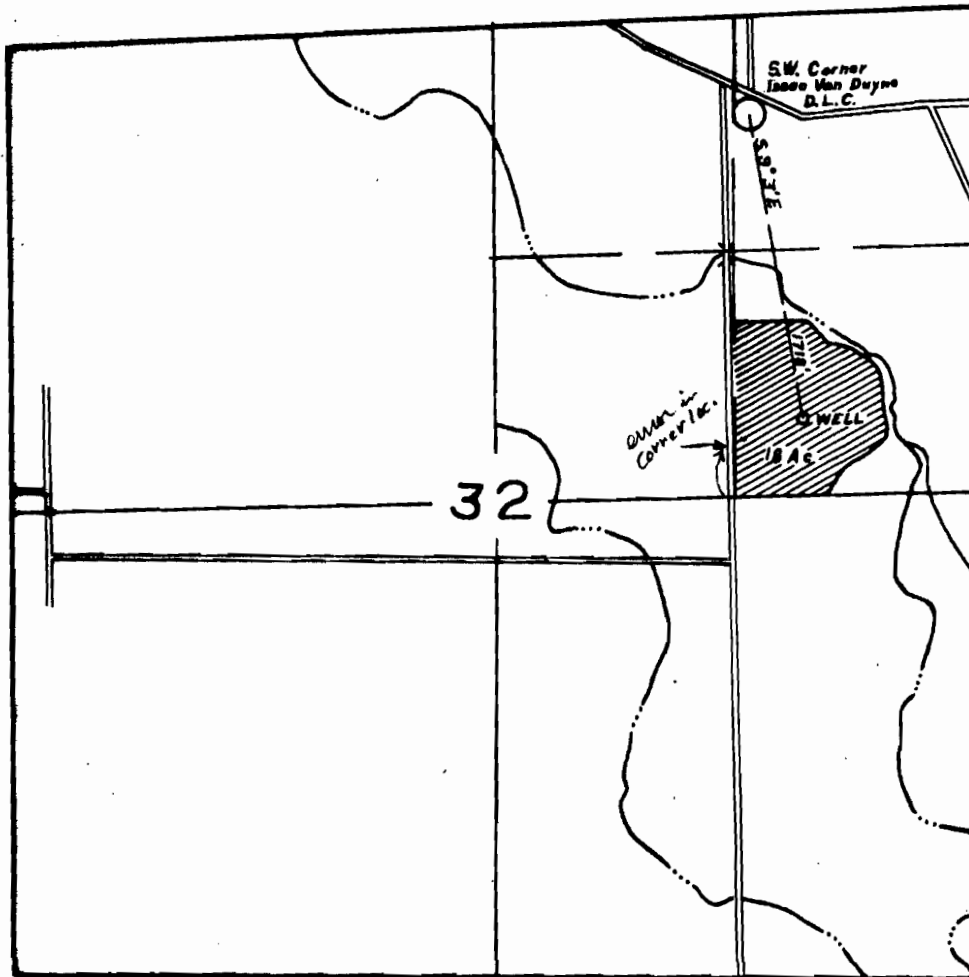

Cley Whitaker
 T1E S R3W
 Lane County, Oregon
 Scale 1" = 1000'
 Jan., 1958
 Well no 1

See G-4217
 WSB