

North

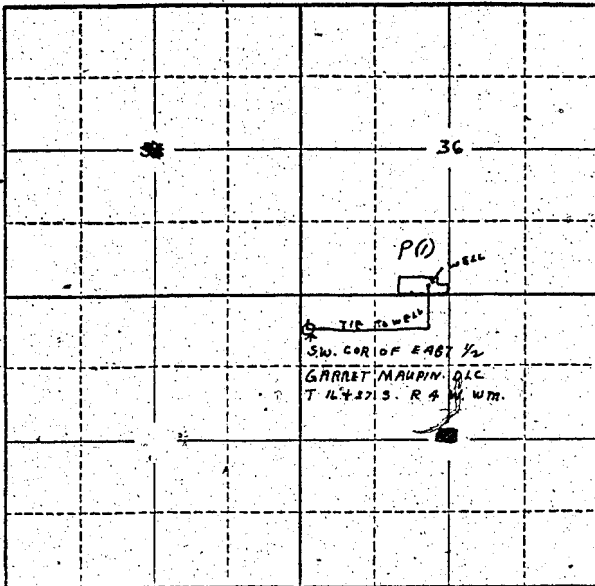

Locate well and acreage of irrigated land on plat.

Scale: 2" = 1 Mile

STATE OF OREGON

County of Lane } ss.

I, Orville G. Williamson, being first duly sworn, do hereby certify that I have read the foregoing Registration Statement and that all of the items therein contained are true to the best of my knowledge and belief.

Orville G. Williamson  
(Signature of Registrant)

Subscribed and sworn to before me this 3rd day of February, 1958

My commission expires Dec. 4, 1959 William K. Clark  
(Notary Public)

(SEAL)

**CERTIFICATE OF REGISTRATION**

STATE OF OREGON } ss.  
County of Marion

This is to certify that the foregoing Registration Statement was received in the office of the State Engineer on the 10th day of February, 1958, at 8:00 o'clock A. M. and has been duly recorded in said office in Book No. 5 of Registration Statements on page 954.

Witness my hand this 28 day of May, 1958

Laura A. Stanley  
(State Engineer)

By \_\_\_\_\_ (Deputy)