

# TOWNSHIP 36 SOUTH, RANGE 7 EAST, W. M.

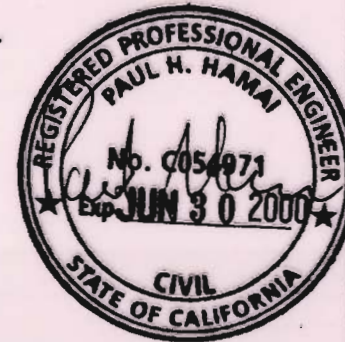



Owner # 14A, Property # 1  
 OWRD Claim # 241

**KLAMATH ADJUDICATION**  
 CLAIM # 241 PAGE 7 061

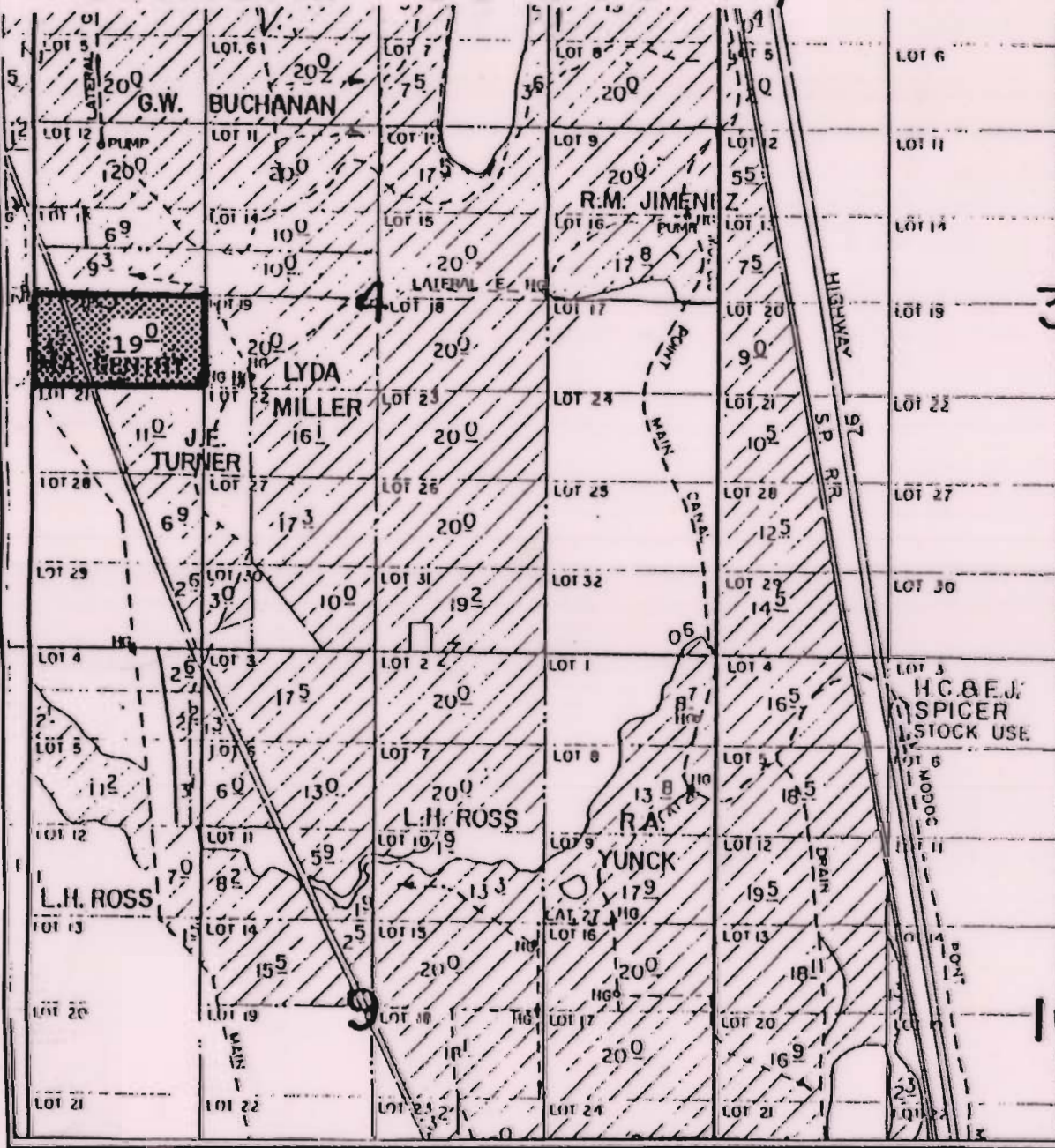

**RECEIVED**  
 OCT 01 1999  
 WATER RESOURCES



-  Presently Irrigated Land
-  Practicably Irrigable Acreage
-  Header Pipe
-  Point of Diversion







EXISTING POINTS OF DIVERSION		
Point of Diversion	T35S R7E S3 SESE	125' East of the NW corner of the SESE of section 3

RELOCATED POINT OF DIVERSION		
Point of Diversion	T35S R7E S21 NENE	180' north and 180' east of the SW corner of the NENE of section 21, Lot 10

LEGEND	
	Existing Point of Diversion
	Relocated Point of Diversion
	Water Bodies
	Streams and Canals
	Roads
	Sections
	Quarter, Quarter Sections

RECEIVED  
 DEC 01 2006  
 WATER RESOURCES DEPT  
 SALEM OREGON

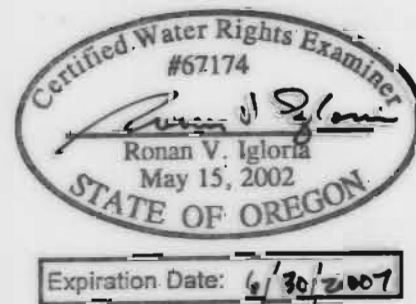

Certified Water Rights Examiner  
 Roman V. Igloria, PE CWRE  
 1001 SW 5th Ave. Suite 1800  
 Portland, Oregon 97204  
 Oregon Certificate Number: 67174WRE

**Map for Alteration to Water Rights Claim #241**  
**Relocated Point of Diversion**  
 Klamath Basin Adjudication

Township 35 South, Range 7 East, W.M.  
 Klamath County, Oregon

**Maryetta Gentry**  
 P.O. Box 552  
 Chiloquin, OR 97624



*Disclaimer:*  
 This map was prepared for the purpose of identifying the location of a water right only, and is not intended to provide legal dimensions or locations of property ownership lines.