

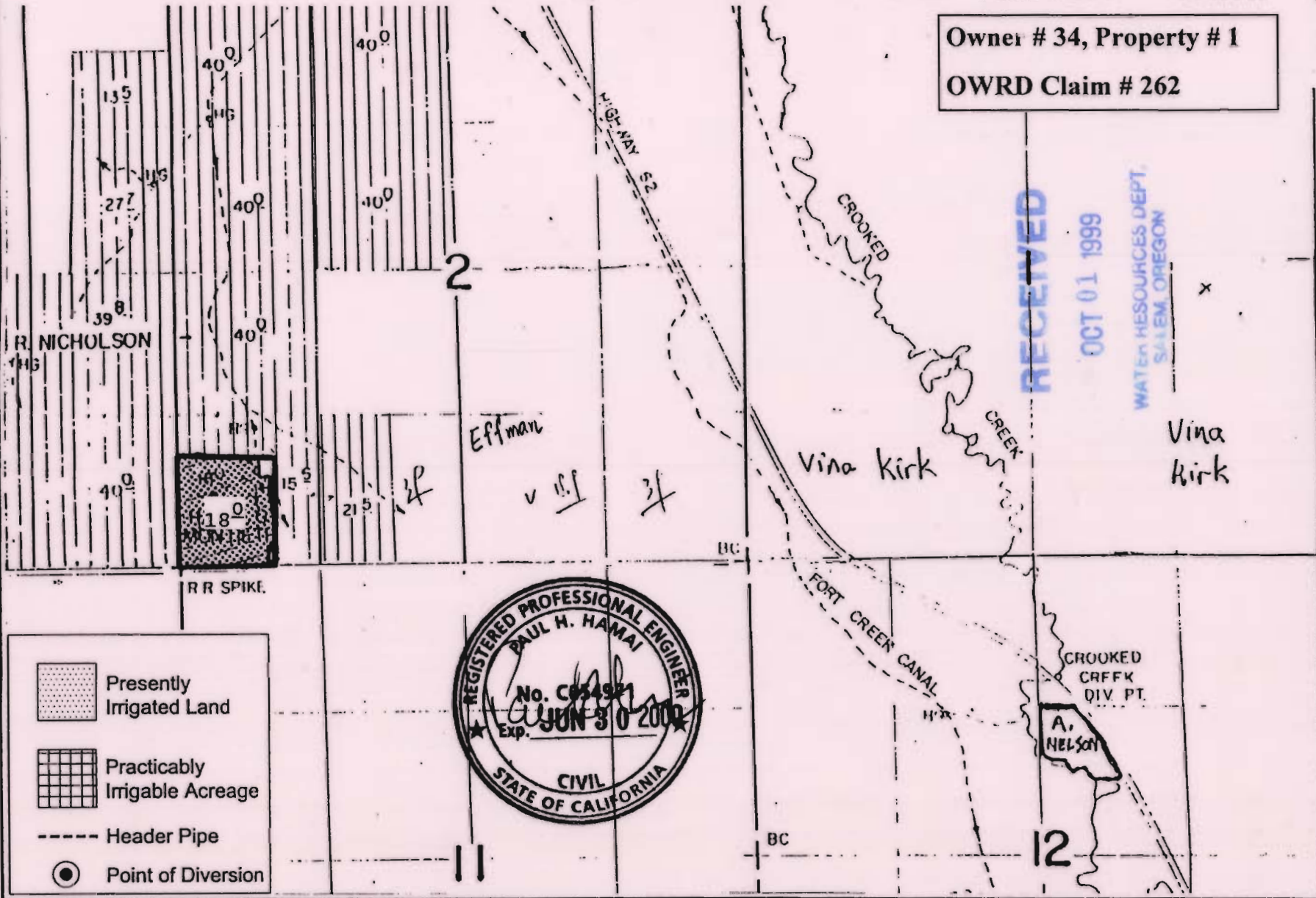



# TOWNSHIP 34 SOUTH, RANGE 7 1/2 EAST W.M.

Owner # 34, Property # 1  
OWRD Claim # 262



-  Presently Irrigated Land
-  Practicably Irrigable Acreage
-  Header Pipe
-  Point of Diversion

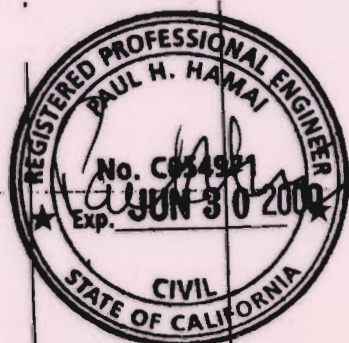

By: Natural Resources Consulting Engineers Inc.  
 1250 Addison St., Suite 204  
 Berkeley, Ca. 94702  
 Berkeley (510)841-7814

