

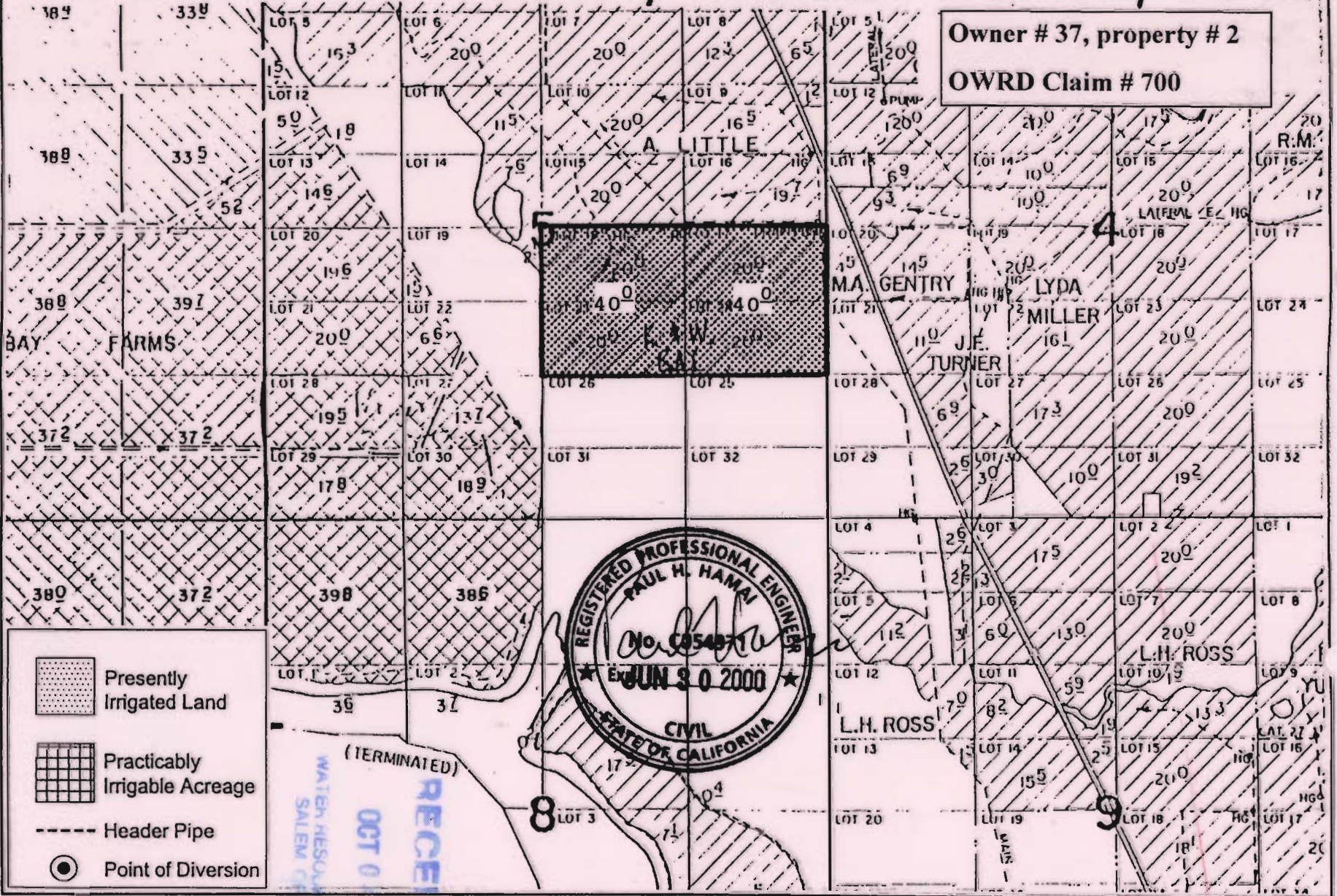



# TOWNSHIP 36 SOUTH, RANGE 7 EAST, W. M.

Owner # 37, property # 2  
 OWRD Claim # 700



KLAMATH ADJUDICATION  
 CLAIM # 700 PAGE # 44

-  Presently Irrigated Land
-  Practically Irrigable Acreage
-  Header Pipe
-  Point of Diversion



By: Natural Resources Consulting Engineers Inc.  
 1250 Addison St., Suite 204  
 Berkeley, Ca. 94702  
 Berkeley (510)841-7814

