

USFS RD. 960

LAMATH

INDIAN

RESERVATION

BOUNDARY

WOOD RIVER DIV. PT.

T 33S R 7 1/2 E

*OWRD Map added
to file 12-16-97
MC*

USFS RD 965

LOT 1

LOT 8

PORT
LAMATH

LOT 2

LOT 7

HIGHWAY 62

USFS RD 990

RESERVATION
SPRING

FORT CREEK DIV. PT.

22

BC
I.P.

DIV. PT.

23

LOT 3 LOT 6

LOT 5
LOT 4

INDIAN

W.A. & C.M.
BARTLETT

R.E. SLAYDEN

UNNAMED
SPRING AREA

SHORT CR.

I.P.

LOT 1

LOT 12
C. JENSEN

JANS SPRING

K. ENGELSON

DIV. PT.

CROOKED CREEK
SPRING AREA

LOT 2

LOT 11

W.A. & C.M.
BARTLETT

HG

26

LOT 3

LOT 10
RESERVATION

27

BC
I.P.

J.G. GRIMES

P.J. KENNEALLY

FORT CREEK
DIV. PT.

LOT 5

LOT 9

LOT 8

R.M. GION
A.C. KLUS

PUMP

KLAMATH ADJUDICATION

CLAIM # 49 PAGE # 77

P. WILSON

I.P.

LOT 1

BOUNDARY
FORT

LOT 2 LOT 8

CROOKED
CREEK

AMMENDMENT MAF

FOR KBA #49

SITUATED IN THE S1/2 SE1/4 OF SECTION 23 AND THE
N1/2 NW1/4 OF SECTION 26, T33S, R7 1/2EWM,
KLAMATH COUNTY, OREGON
AUGUST 1998

RECEIVED
SEP 29 1998
WATER RESOURCES DEPT.
SALEM, OREGON

--- MAP PREPARED FOR ---
KENNETH TUTTLE
KAREN TUTTLE

--- MAP PREPARED FROM ---
AERIAL PHOTOGRAPH
ADJUDICATION MAP #28

KLAMATH ADJUDICATION
CLAIM # 49 PAGE # 087

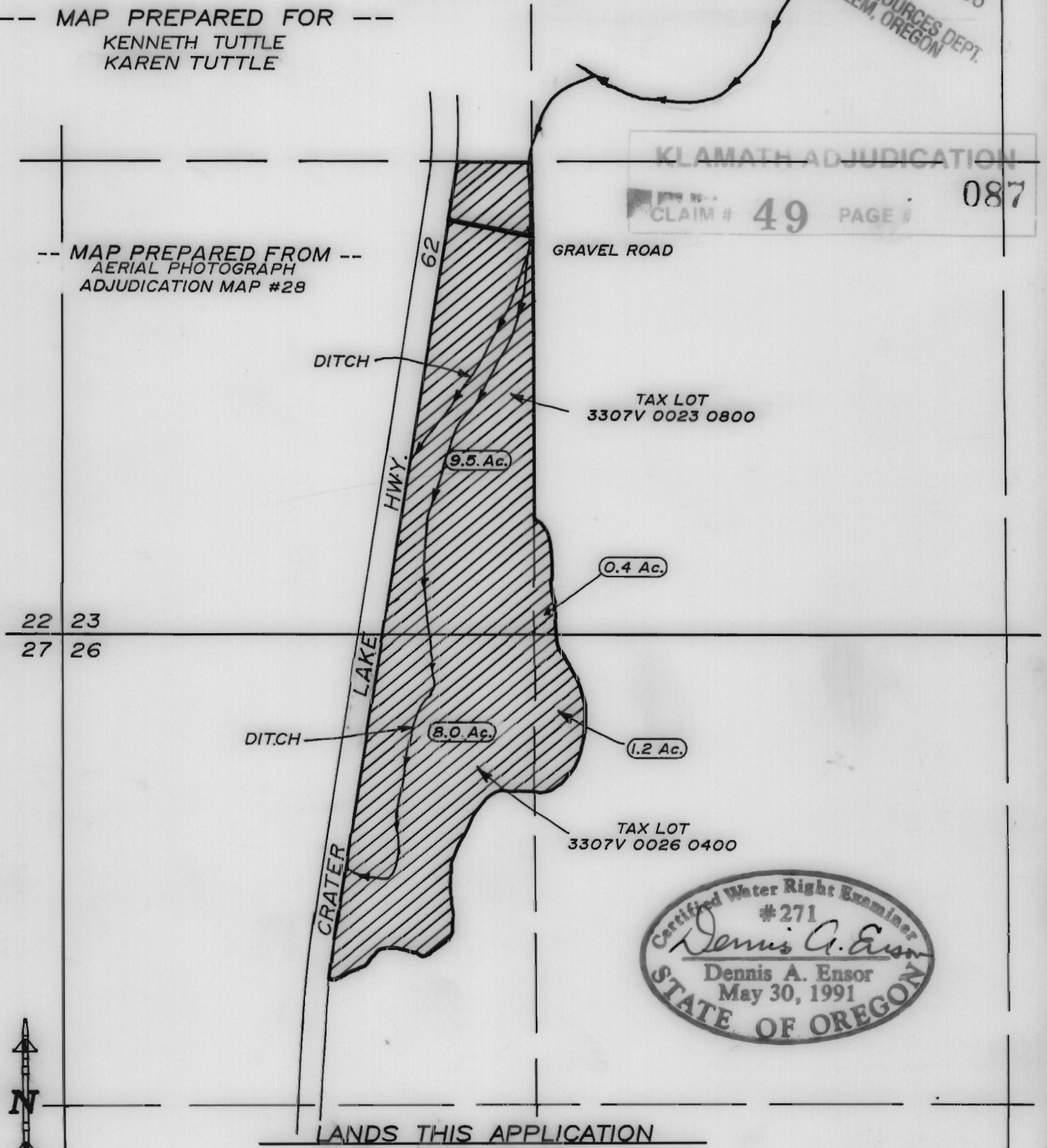

Certified Water Right Examiner
#271
Dennis A. Ensor
Dennis A. Ensor
May 30, 1991
STATE OF OREGON

LANDS THIS APPLICATION
19.1 ACRES

DIVERSION POINT
LOCATION
672 FEET SOUTH AND
509 FEET WEST OF
THE C1/4 SEC. 23

SCALE
1" = 400'

THE PURPOSE OF THIS MAP IS TO IDENTIFY THE LOCATION OF
THE WATER RIGHT. IT IS NOT INTENDED TO PROVIDE
INFORMATION RELATIVE TO THE LOCATION OF PROPERTY BOUNDARY LINES.