

WATER RIGHTS APPLICATION MAP  
 FOR: B. O'MEARA  
 SEC'S. 1 & 12, T. 2 N, R. 2 W, W. M.  
 MULTNOMAH COUNTY

RECEIVED

DEC 02 1992

CS 1/16

RESOURCES DEPT  
 SALEM, OREGON

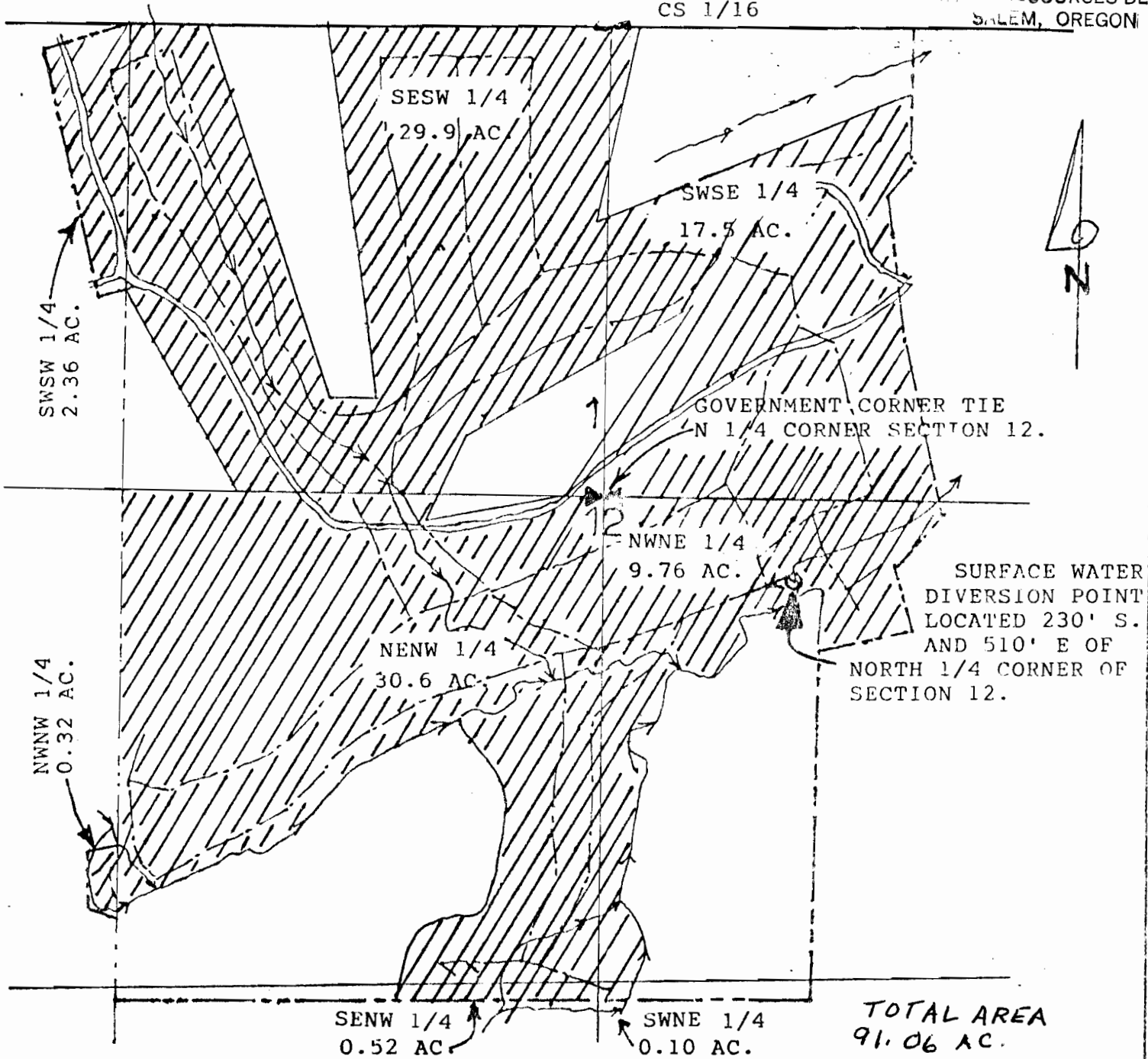

THIS MAP IS PREPARED ONLY FOR USE IN IDENTIFYING THE LOCATION OF THE PROPOSED WATER RIGHT. NO USE FOR LOCATING PROPERTY OWNERSHIP BOUNDARY LINES IS INTENDED.

LEGEND  
 EXISTING DIVERSION POINT  
 DISTRIBUTION LINE, EXISTING & PLANNED

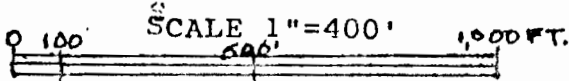

910903  
 9/11/91