

T22S, R7W, WM

SCALE 1" = 1320'

COUNTY OF DOUGLAS

SWR-108

WATER RESOURCES DEPT
STATE OF OREGON

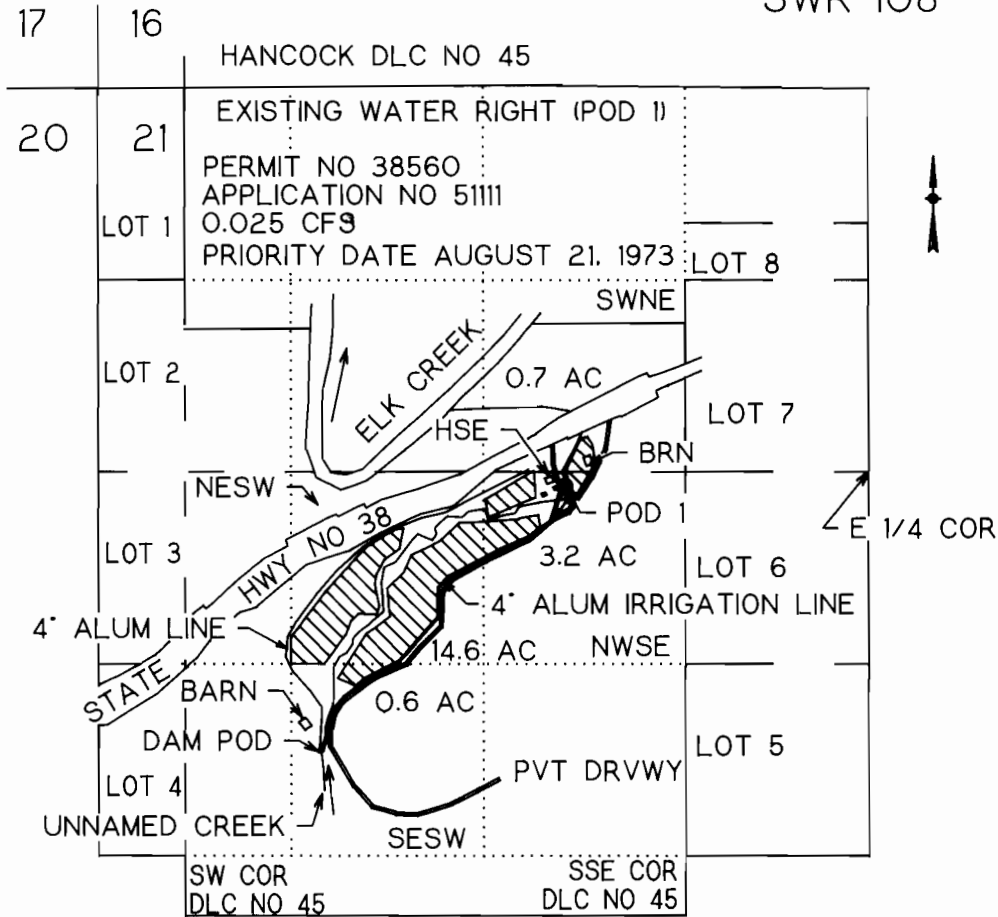

POD 1 IS 100 FT S AND 2080 FT W FROM E 1/4 COR SEC 21
DAM POD IS 1920 FT S AND 3750 FT W FROM E 1/4 COR SEC 21

VESTED WATER RIGHT MAP PRE-1909 CLAIM OF BENEFICIAL USE

THIS IS A LOCATION MAP FOR A VESTED WATER RIGHT BY ERNEST J OR ANNA MAE ALVARADO. THIS MAP IS FOR THE PURPOSE OF IDENTIFYING THE LOCATION OF THE VESTED WATER RIGHT ONLY AND IS NOT INTENDED TO PROVIDE LEGAL DIMENSIONS OR LOCATIONS OF PROPERTY OWNERSHIP LINES.



EXPIRES 12-31-95