

RECEIVED

MAR 15 1994

WATER RESOURCES DEPT  
SALEM, OREGON

T22S, R7W, WM

SCALE 1" = 1320'  
COUNTY OF DOUGLAS

SWR-111

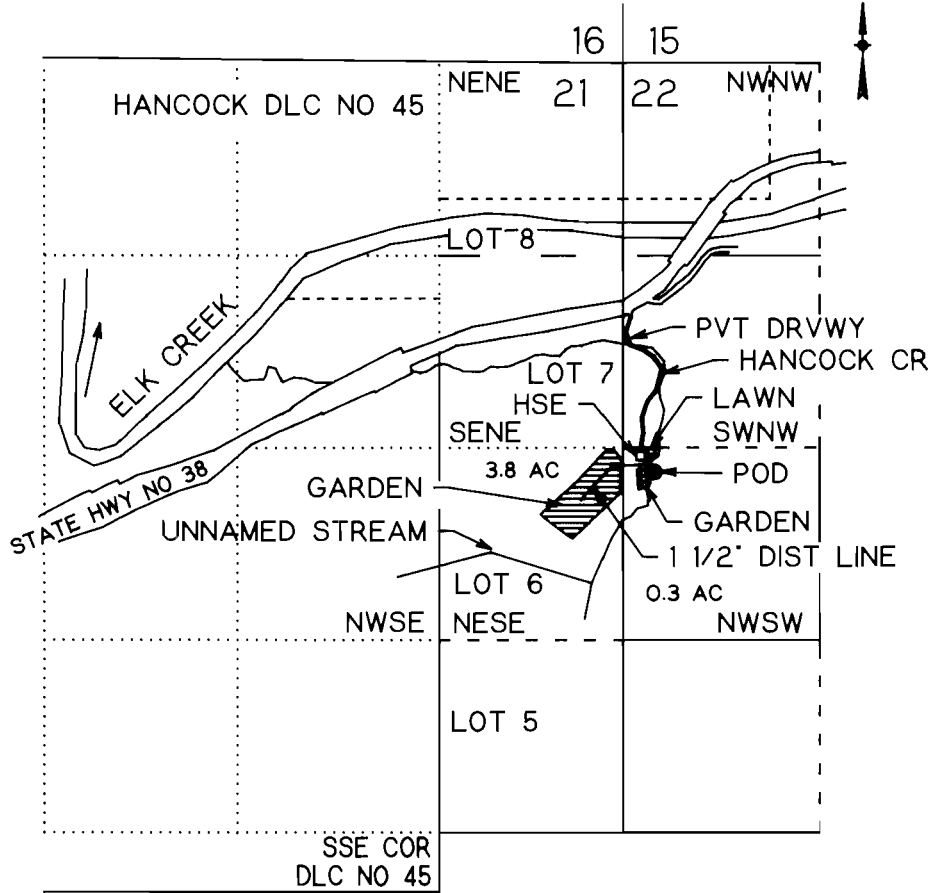

POD IS 160 FT S AND 220 FT E FROM E 1/4 COR SEC 21

# VESTED WATER RIGHT MAP

## PRE-1909 CLAIM OF BENEFICIAL USE

THIS IS A LOCATION MAP FOR A VESTED WATER RIGHT BY LYDIA MACK OR ELSIE MAE DAVIS. THIS MAP IS FOR THE PURPOSE OF IDENTIFYING THE LOCATION OF THE VESTED WATER RIGHT ONLY AND IS NOT INTENDED TO PROVIDE LEGAL DIMENSIONS OR LOCATIONS OF PROPERTY OWNERSHIP LINES.



**EXPIRES 12-31-95**