

REGISTRATION STATEMENT MAP

IN THE NAME OF ALVIN H. OR JACQUELYN M. HELGESON

SECTION 12, TOWNSHIP 29 SOUTH, RANGE 6 WEST, W.M.

MAP 1 OF 2

MAY 1, 1852 TO JUNE 1, 1890

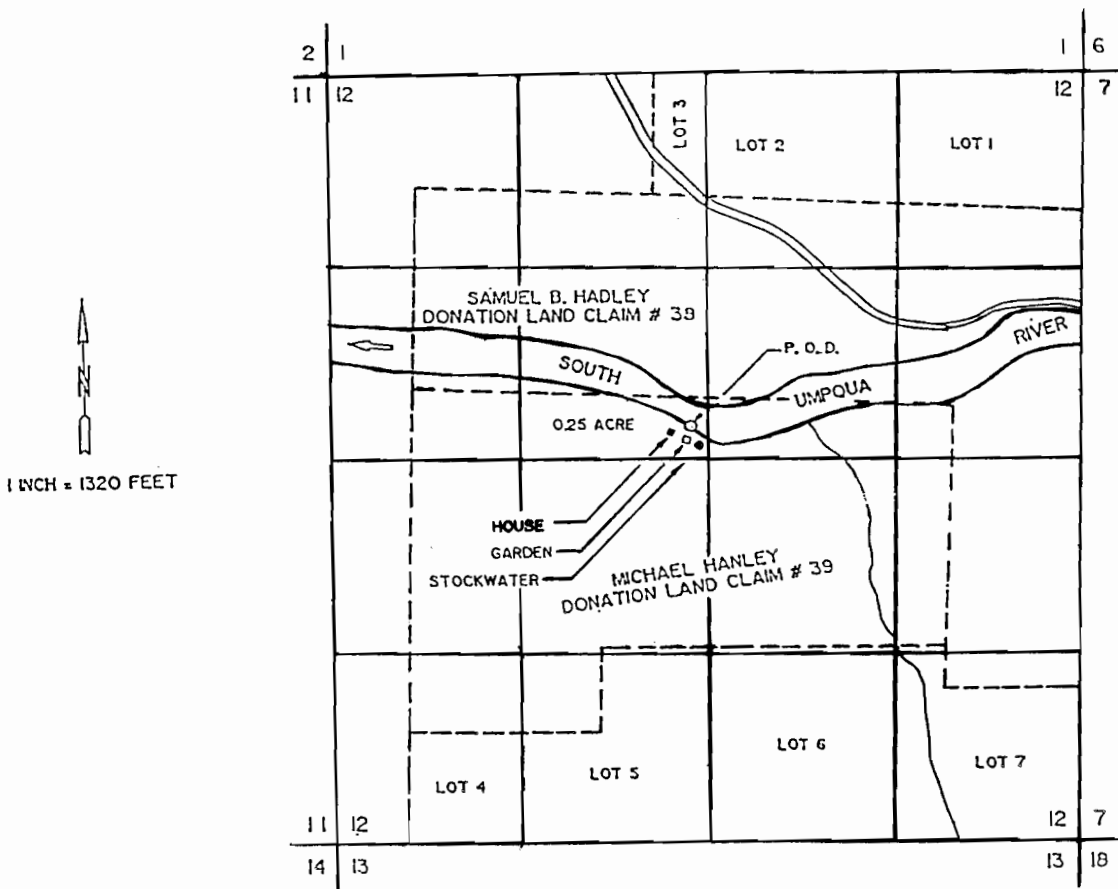

THE POINT OF DIVERSION (HANLEY SPRING) IS LOCATED 2880 FEET NORTH AND 2720 FEET WEST FROM THE SOUTHEAST CORNER OF SECTION 12, BEING WITHIN THE SE 1/4 OF THE NW 1/4 OF SECTION 12, TOWNSHIP 29 SOUTH, RANGE 6 WEST, W.M., DOUGLAS COUNTY.

THE PURPOSE OF THIS MAP IS TO IDENTIFY THE LOCATION OF THE WATER RIGHT. IT IS NOT INTENDED TO PROVIDE INFORMATION RELATIVE TO THE LOCATION OF PROPERTY OWNERSHIP BOUNDARY LINES.

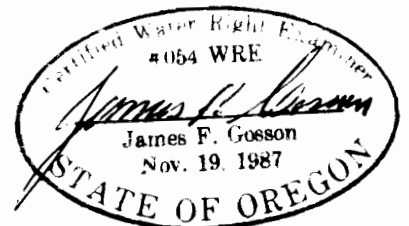

REGISTRATION STATEMENT MAP

IN THE NAME OF ALVIN H. OR JACQUELYN M. HELGESON
SECTION 12, TOWNSHIP 29 SOUTH, RANGE 6 WEST, W.M.

MAP 2 OF 2
JUNE 1, 1890 TO DECEMBER 31, 1992

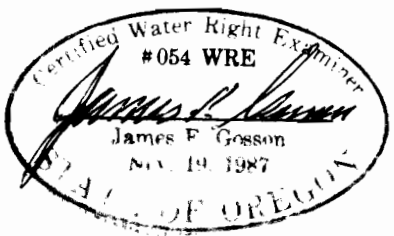
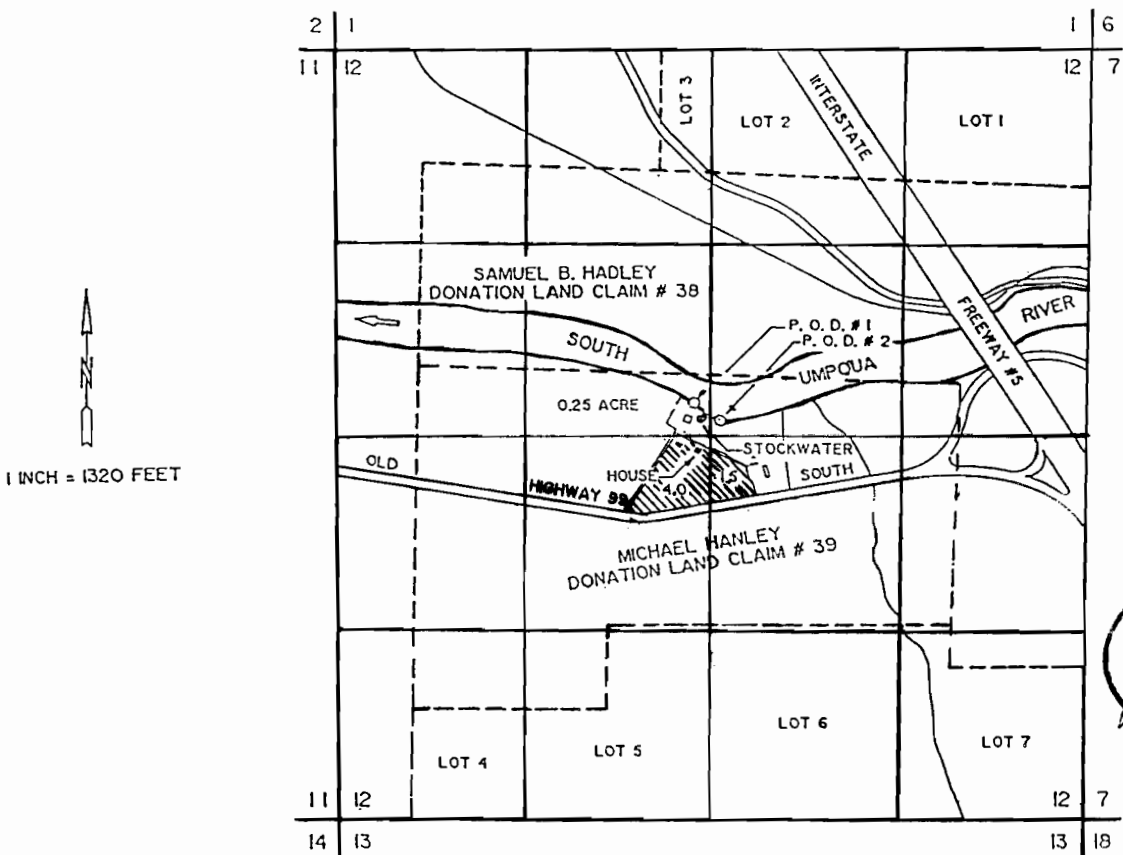

POINT OF DIVERSION #1 (HANLEY SPRING) IS LOCATED 2880 FEET NORTH AND 2720 FEET WEST FROM THE SOUTHEAST CORNER OF SECTION 12, BEING WITHIN THE SE 1/4 OF THE NW 1/4 OF SECTION 12. **POINT OF DIVERSION #2** (SOUTH UMPQUA RIVER) IS LOCATED 2760 FEET NORTH AND 2540 FEET WEST FROM THE SOUTHEAST CORNER OF SECTION 12, BEING WITHIN THE SW 1/4 OF THE NE 1/4 OF SECTION 12, BOTH POINTS OF DIVERSION BEING WITHIN TOWNSHIP 29 SOUTH, RANGE 6 WEST, W.M., DOUGLAS COUNTY.

THE PURPOSE OF THIS MAP IS TO IDENTIFY THE LOCATION OF THE WATER RIGHT. IT IS NOT INTENDED TO PROVIDE INFORMATION RELATIVE TO THE LOCATION OF PROPERTY OWNERSHIP BOUNDARY LINES.