

GASCHLER & CUMMINGS
 CIVIL ENGINEERING & LAND SURVEYING
 ONTARIO, OREGON

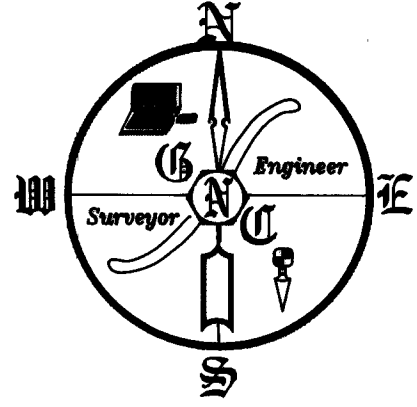

Scale : 1" = 1320'

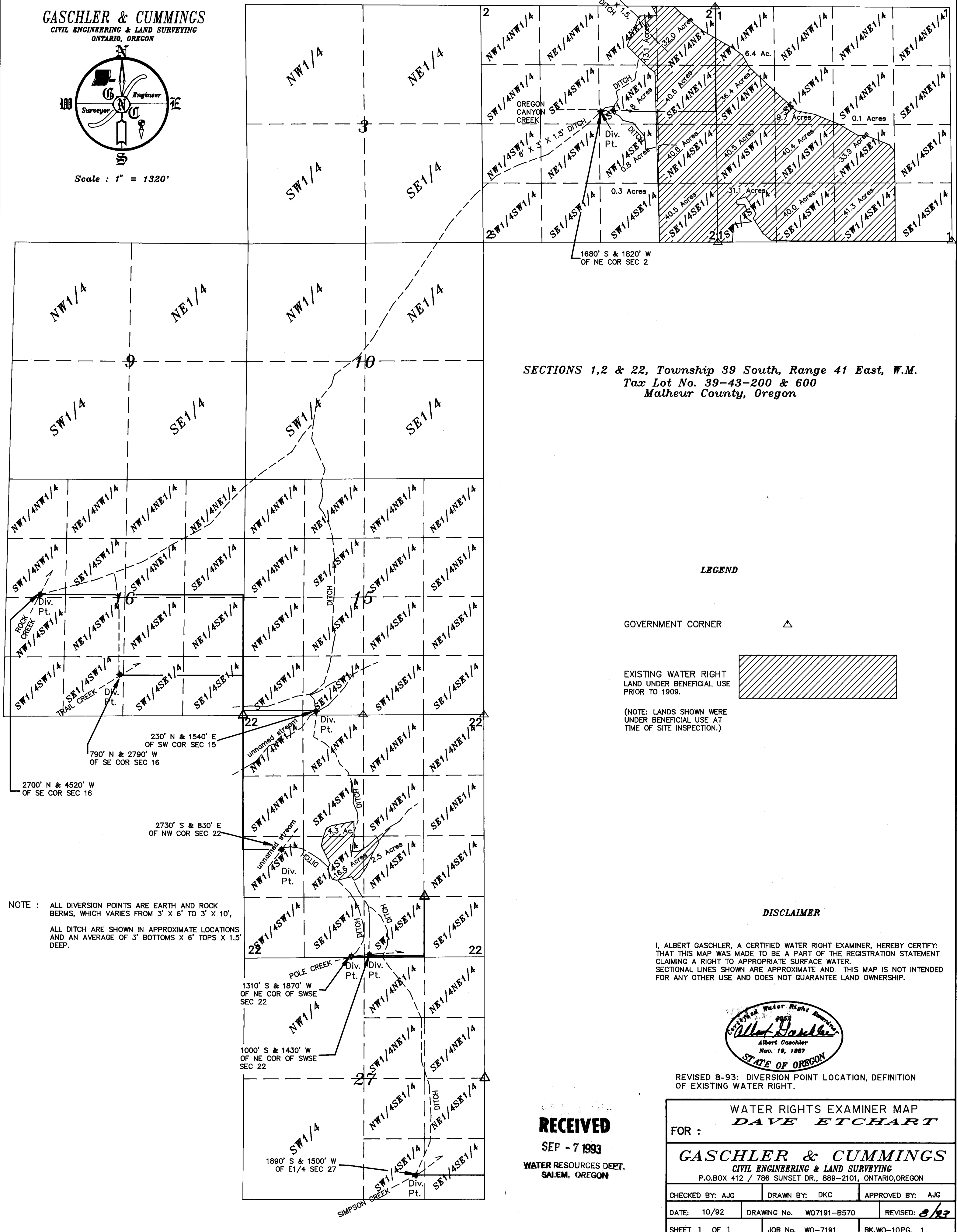

SECTIONS 1, 2 & 22, Township 39 South, Range 41 East, W.M.
 Tax Lot No. 39-43-200 & 600
 Malheur County, Oregon

LEGEND

GOVERNMENT CORNER

EXISTING WATER RIGHT LAND UNDER BENEFICIAL USE PRIOR TO 1909.

(NOTE: LANDS SHOWN WERE UNDER BENEFICIAL USE AT TIME OF SITE INSPECTION.)

DISCLAIMER

I, ALBERT GASCHLER, A CERTIFIED WATER RIGHT EXAMINER, HEREBY CERTIFY THAT THIS MAP WAS MADE TO BE A PART OF THE REGISTRATION STATEMENT CLAIMING A RIGHT TO APPROPRIATE SURFACE WATER. SECTIONAL LINES SHOWN ARE APPROXIMATE AND THIS MAP IS NOT INTENDED FOR ANY OTHER USE AND DOES NOT GUARANTEE LAND OWNERSHIP.

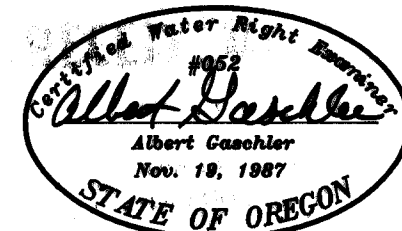

REVISED 8-93: DIVERSION POINT LOCATION, DEFINITION OF EXISTING WATER RIGHT.

RECEIVED

SEP - 7 1993

WATER RESOURCES DEPT.
 SALEM, OREGON

WATER RIGHTS EXAMINER MAP DAVE ETCHART		
FOR :		
GASCHLER & CUMMINGS CIVIL ENGINEERING & LAND SURVEYING P.O. BOX 412 / 786 SUNSET DR., 889-2101, ONTARIO, OREGON		
CHECKED BY: AJG	DRAWN BY: DKC	APPROVED BY: AJG
DATE: 10/92	DRAWING No. WO7191-B570	REVISED: 8/92
SHEET 1 OF 1	JOB No. WO-7191	BK.WO-10PG. 1

NOTE : ALL DIVERSION POINTS ARE EARTH AND ROCK BERMS, WHICH VARIES FROM 3' X 6' TO 3' X 10', ALL DITCH ARE SHOWN IN APPROXIMATE LOCATIONS AND AN AVERAGE OF 3' BOTTOMS X 6' TOPS X 1.5' DEEP.