

RECEIVED

SECTION 14

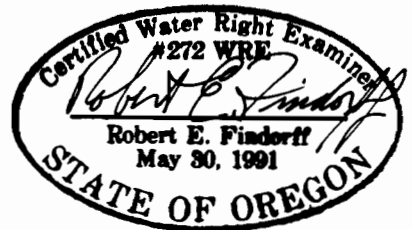

SCALE: 1" = 400'
0' 200' 400' 600'

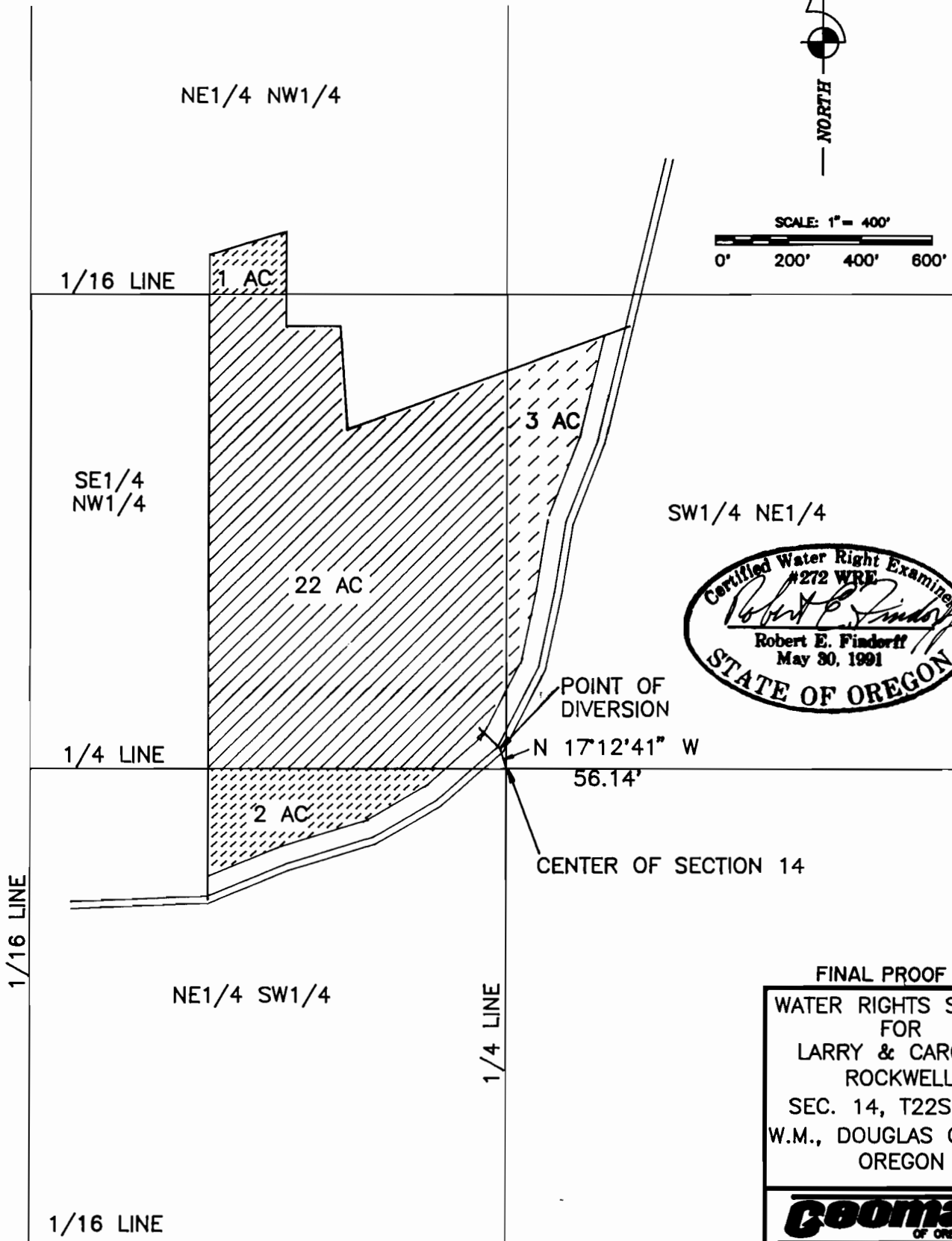

FINAL PROOF MAP
 WATER RIGHTS SURVEY
 FOR
 LARRY & CAROLYN
 ROCKWELL
 SEC. 14, T22S, R6W
 W.M., DOUGLAS COUNTY
 OREGON

Geomax
 OF OREGON, INC.
 ENGINEERING, LAND SURVEYING, BUILDING DESIGN
 680 N. MICH. STREET, GASTON OREGON 97146
 TELEPHONE: (503) 948-6135 FAX: (503) 948-7088

JOB NO.: 9305	DRAWN: T.F.J.	CHECKED: R.E.F.
DATE: 1/28/93	SHT. 1 OF 1	

THIS MAP IS FOR THE PURPOSE OF IDENTIFYING THE WATER RIGHT ONLY AND IS NOT TO PROVIDE LEGAL DIMENSIONS OR LOCATIONS OF PROPERTY OWNERSHIP LINES.

Comp / over