

SWR-125

SECTIONS 33 & 34, TWP. 25 SOUTH, RANGE 46 EAST, W.M.
TAX LOT No. 25-46-801 & 1000
MALHEUR COUNTY, OREGON

SECTIONS 3,4,22,23 & 27, TWP. 26 SOUTH, RANGE 46 EAST, W.M.
TAX LOT No. 26-46-600 & 1800
MALHEUR COUNTY, OREGON

GASCHLER & CUMMINGS
CIVIL ENGINEERING & LAND SURVEYING
ONTARIO, OREGON

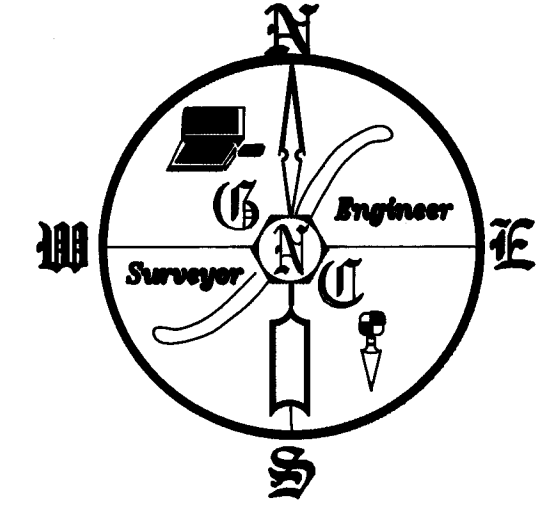

Scale : 1" = 1320'

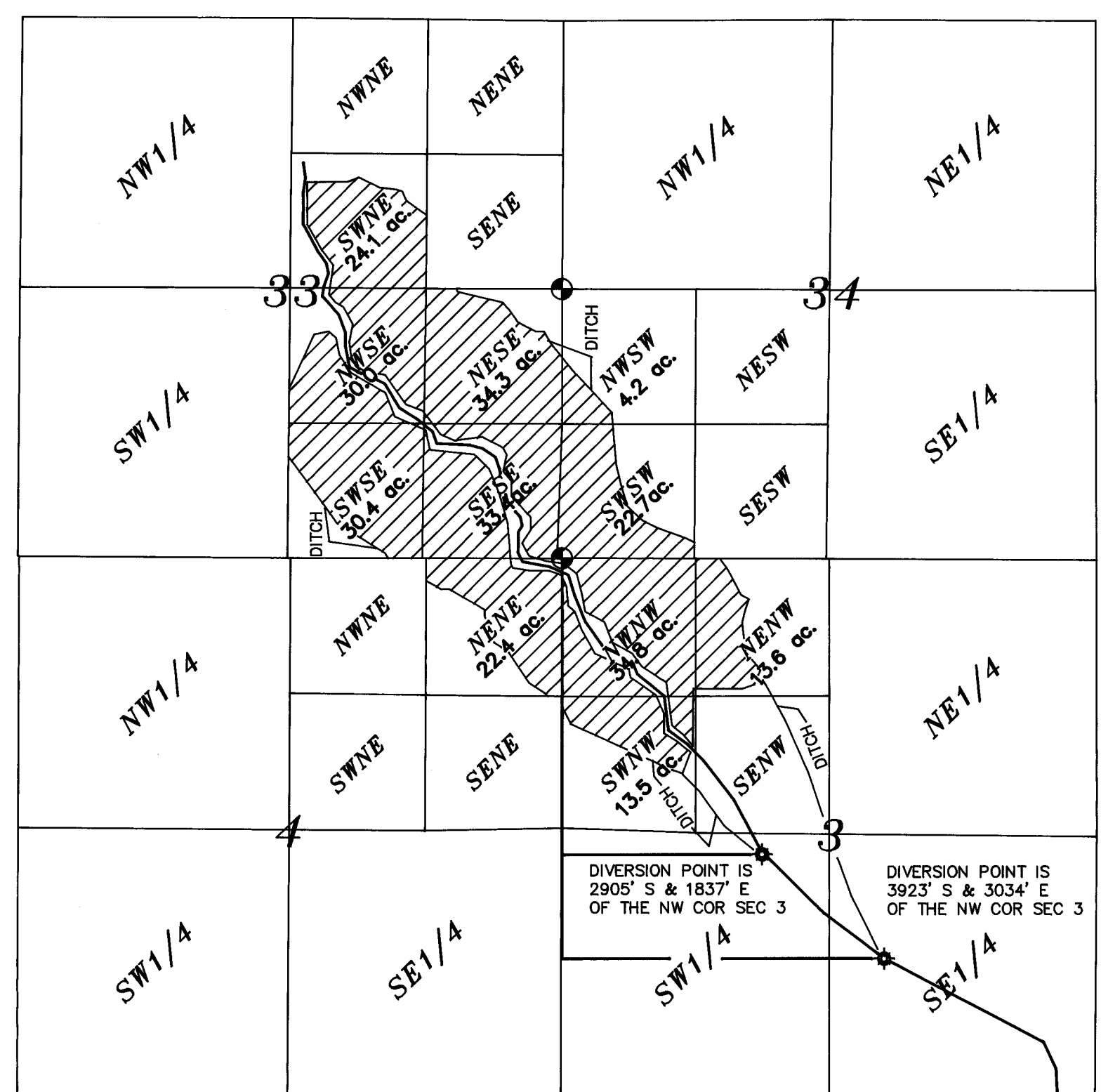

T. 25 S., R. 46 E., W.M.
T. 26 S., R. 46 E., W.M.

NOTE: IN SEC. 3, DIVERSION POINTS ARE 3' x 8' EARTH BERMS. THEY DIVERT WATER INTO EARTH DITCHES APPROXIMATELY 4' x 1'.

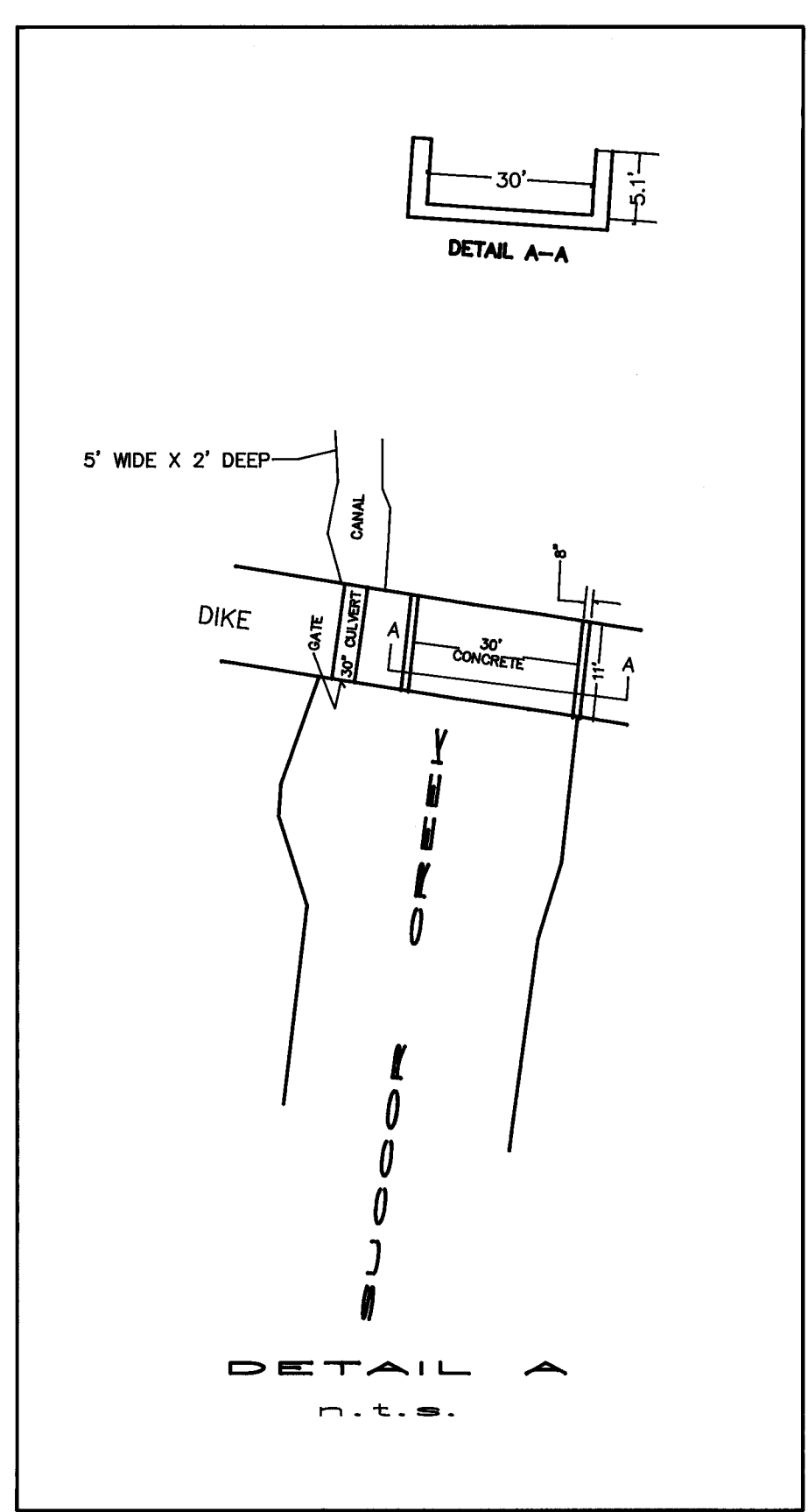

- LEGEND**
- GOVERNMENT CORNER
 - EXISTING WATER RIGHT LANDS UNDER BENEFICIAL USE PRIOR TO 1909.
 - (NOTE: LANDS SHOWN WERE UNDER BENEFICIAL USE AT TIME OF SITE INSPECTION.)
 - DIVERSION POINT

DISCLAIMER

I, ALBERT GASCHLER, A CERTIFIED WATER RIGHT EXAMINER, HEREBY CERTIFY THAT THIS MAP WAS MADE TO BE A PART OF THE REGISTRATION STATEMENT CLAIMING A RIGHT TO APPROPRIATE SURFACE WATER. SECTIONAL LINES SHOWN ARE APPROXIMATE AND THIS MAP IS NOT INTENDED FOR ANY OTHER USE AND DOES NOT GUARANTEE LAND OWNERSHIP.

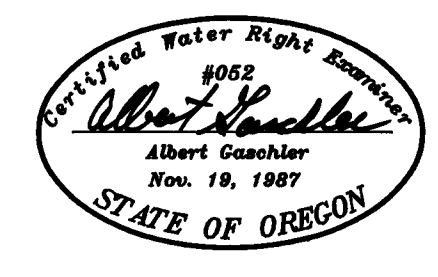

CERTIFICATE EXPIRES: 12-31-93

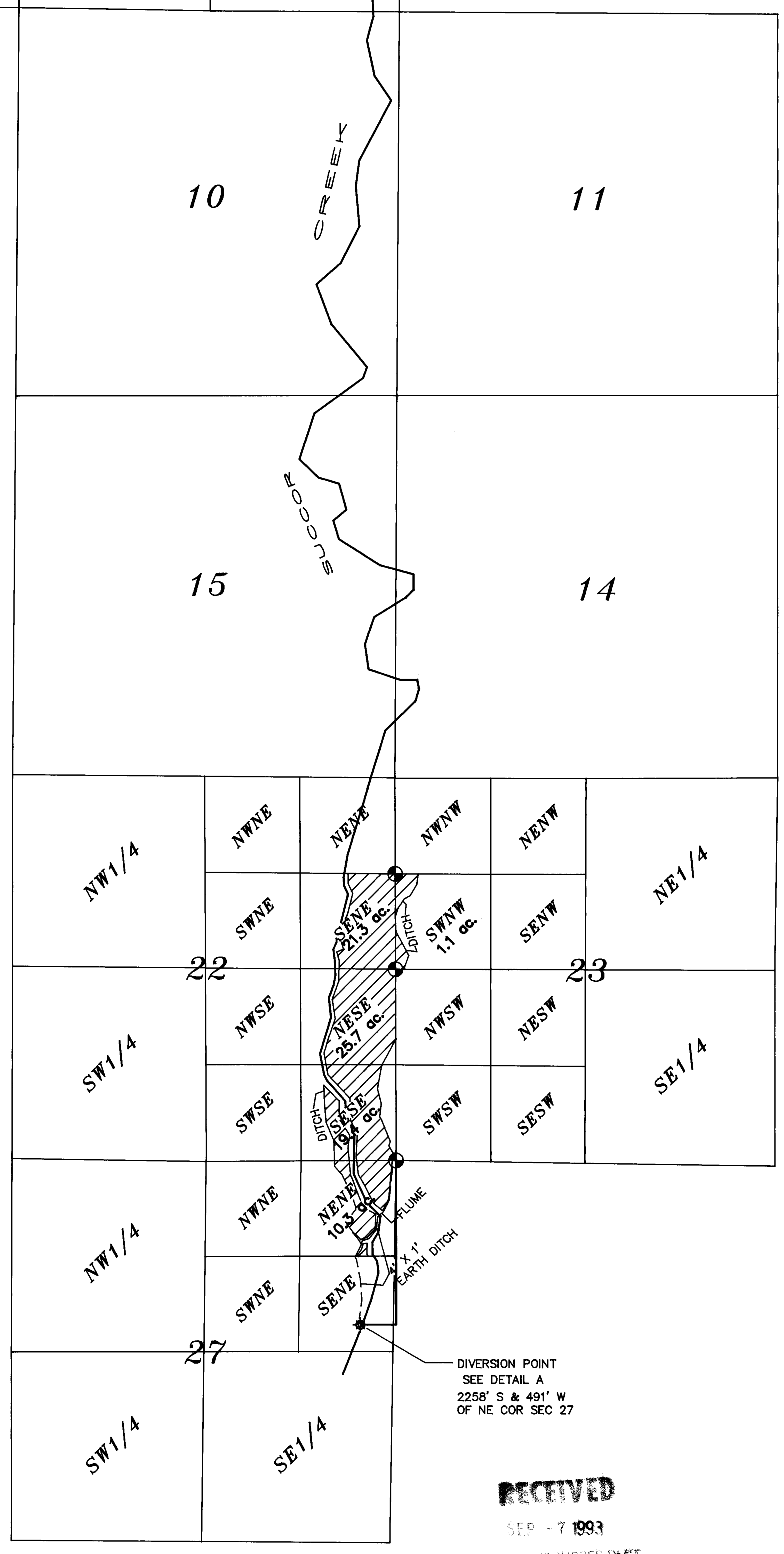

DIVERSION POINT SEE DETAIL A 2258' S & 491' W OF NE COR SEC 27

RECEIVED
SEP - 7 1993

WATER RESOURCES DEPT.
SALEM, OREGON

REVISION 9-93: DIVERSION POINT LOCATION, DEFINITION OF EXISTING WATER RIGHT.

WATER RIGHTS EXAMINERS MAP		
FOR : DELBERT ALLISON		
GASCHLER & CUMMINGS CIVIL ENGINEERING & LAND SURVEYING P.O. BOX 412 / 786 SUNSET DR., 889-2101, ONTARIO, OREGON		
CHECKED BY: DKC	DRAWN BY: BOB JR.	APPROVED BY: AJG
DATE: 11-92	DRAWING No. W07091-613C	REVISED: 8/27
SHEET 1 OF 1	JOB No. W0-7091	BK.W0-09 PG.15

SWR-125