

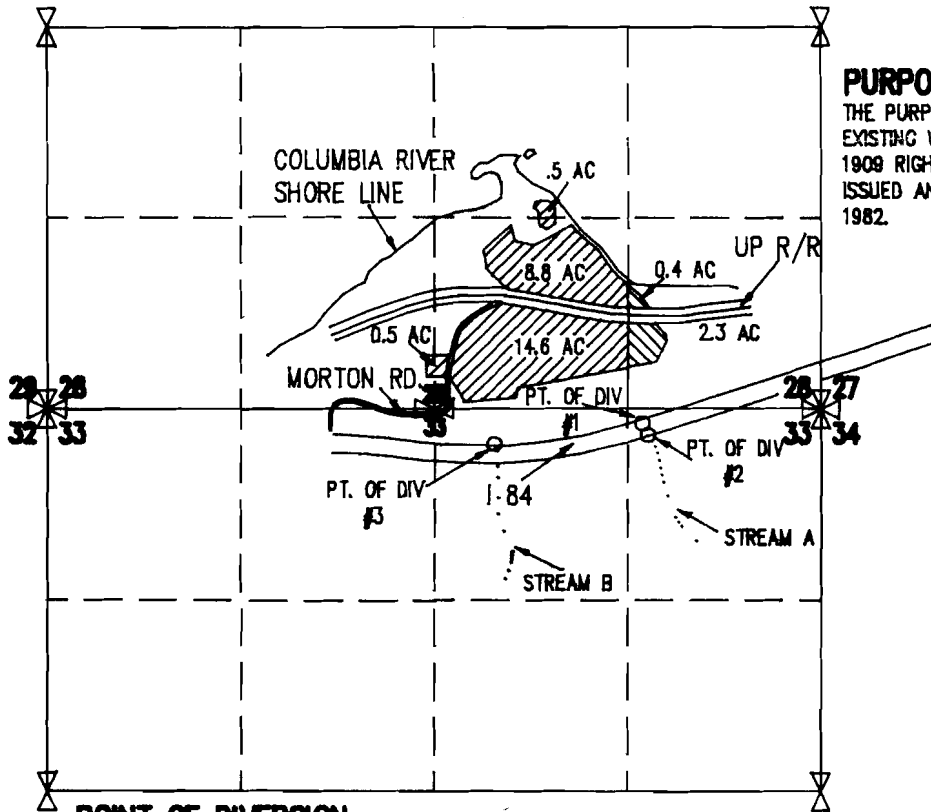

0 1320 2640 3960

SCALE IN FEET

SEC 28 & 33, T 3 N, R 10 E, WM COUNTY OF HOOD RIVER, STATE OF OREGON



PURPOSE:
 THE PURPOSE IS TO ESTABLISH THE EXISTING WATER RIGHT AS A PRE-1909 RIGHT. PERMIT #44100 WAS ISSUED AND COMPLETED IN JUNE 1982.

POINT OF DIVERSION
 PT #1 - 100' SOUTH & 1220' EAST }
 PT #2 - 180' SOUTH & 1180' EAST } ALL FROM THE NE COR SEC 33
 PT #3 - 240' SOUTH & 2240' EAST }

CERTIFICATE:
 I, ANTHONY C. KLEIN, THE WITHIN REGISTERED WATER RIGHT EXAMINER DO HEREBY CERTIFY THAT THIS MAP WAS PREPARED BY ME AND IS FOR THE PURPOSE OF IDENTIFYING THE LOCATION OF THE WATER RIGHT ONLY AND HAS NO INTENT TO PROVIDE DIMENSIONS OR LOCATION OF PROPERTY OWNERSHIP LINES.

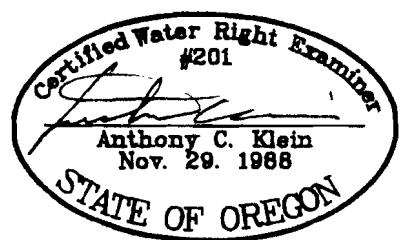

PRE 1909
 WATER RIGHT CLAIM
 FOR
 SUE GAY



Klein & Assoc.

LAND SURVEYING
 1109 Country Club Road
 Hood River, Oregon 97031
 Tele: (503)386-3322
 DATE: DEC 1992
 JOB NO.: 91027