

T27S, R7W, WM

SCALE 1" = 1320'

DOUGLAS COUNTY

SWR #132 & #133

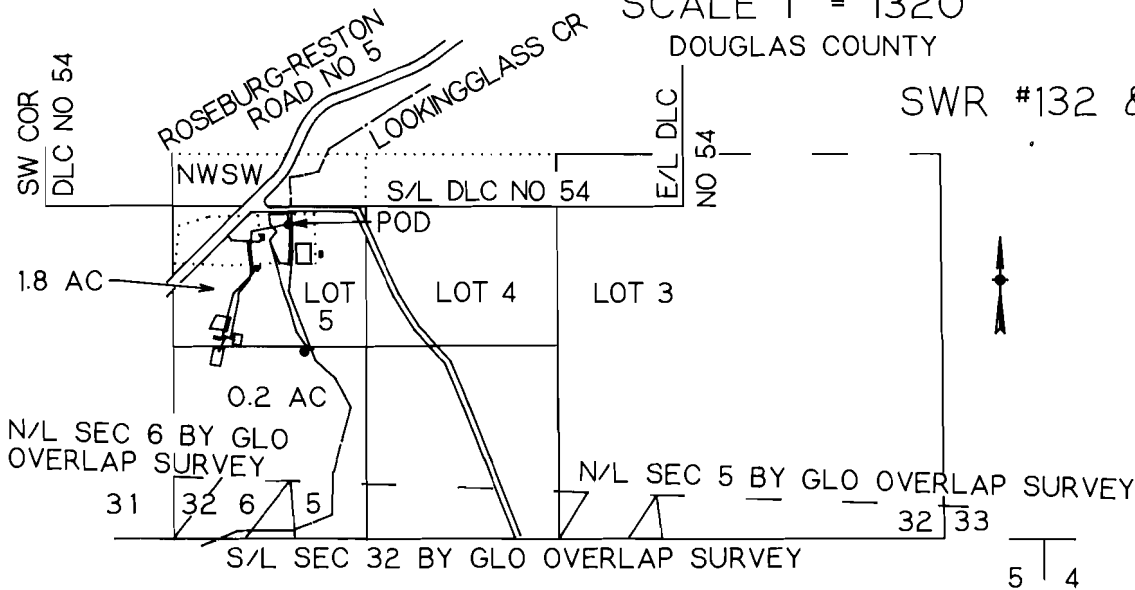

DETAIL MAP

SCALE 1" = 400'

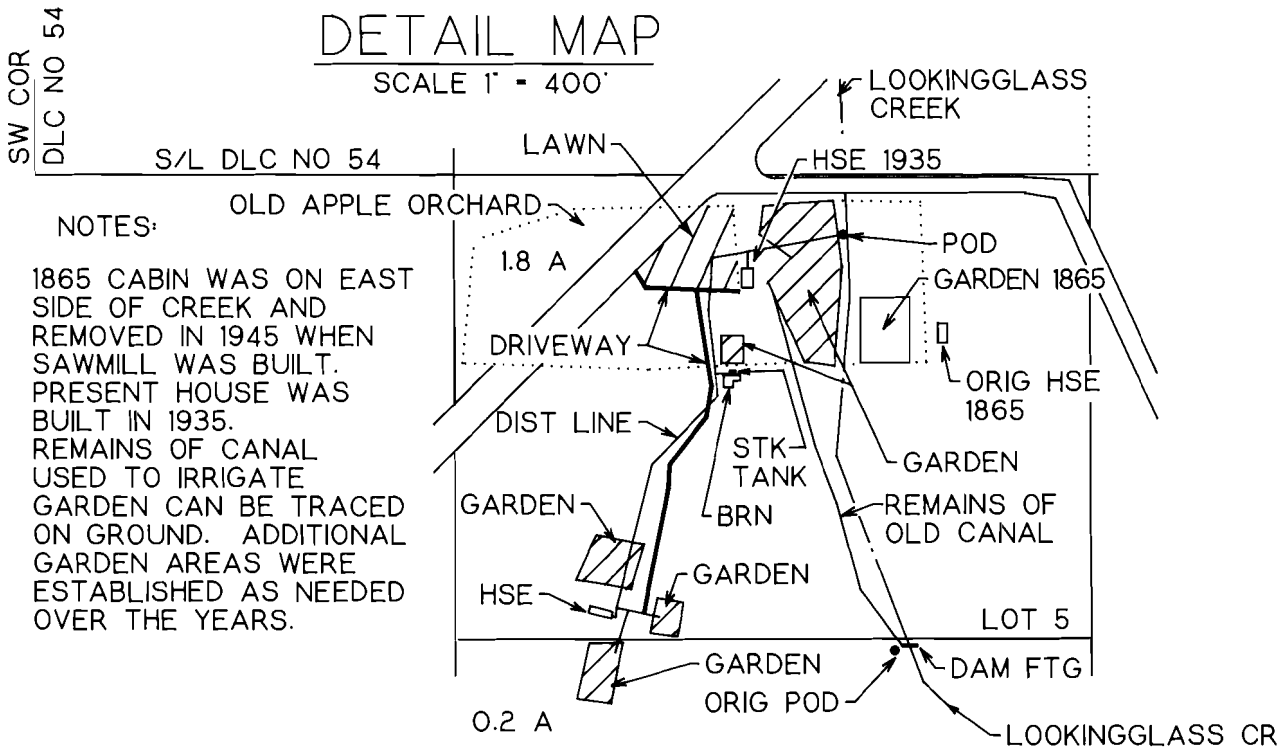

POD IS 2070 FT N AND 800 FT E FROM SW COR SEC 32

VESTED WATER RIGHT MAP

PRE-1909 CLAIM OF BENEFICIAL USE

THIS IS A LOCATION MAP FOR A VESTED WATER RIGHT BY WALTER DAVID OR DIANE J MONGER. THIS MAP IS FOR THE PURPOSE OF IDENTIFYING THE LOCATION OF THE VESTED WATER RIGHT ONLY AND IS NOT INTENDED TO PROVIDE LEGAL DIMENSIONS OR LOCATIONS OF PROPERTY OWNERSHIP LINES.

EXHIBIT 1



7-94

EXPIRES 12-31-95