

House 1906
Elev. 40' ±

WATER SYSTEM.
 SW 1/4 SW 1/4 SECTION 17
 T. 38S., R. 14W., W.M.
 CURRY CO., ORE.
 Scale 1 in = 50 ft. June 1977

REGISTERED
 PROFESSIONAL
 LAND SURVEYOR
H. J. Newhouse
 OREGON
 MAY 10, 1957
 H. J. NEWHOUSE
 402

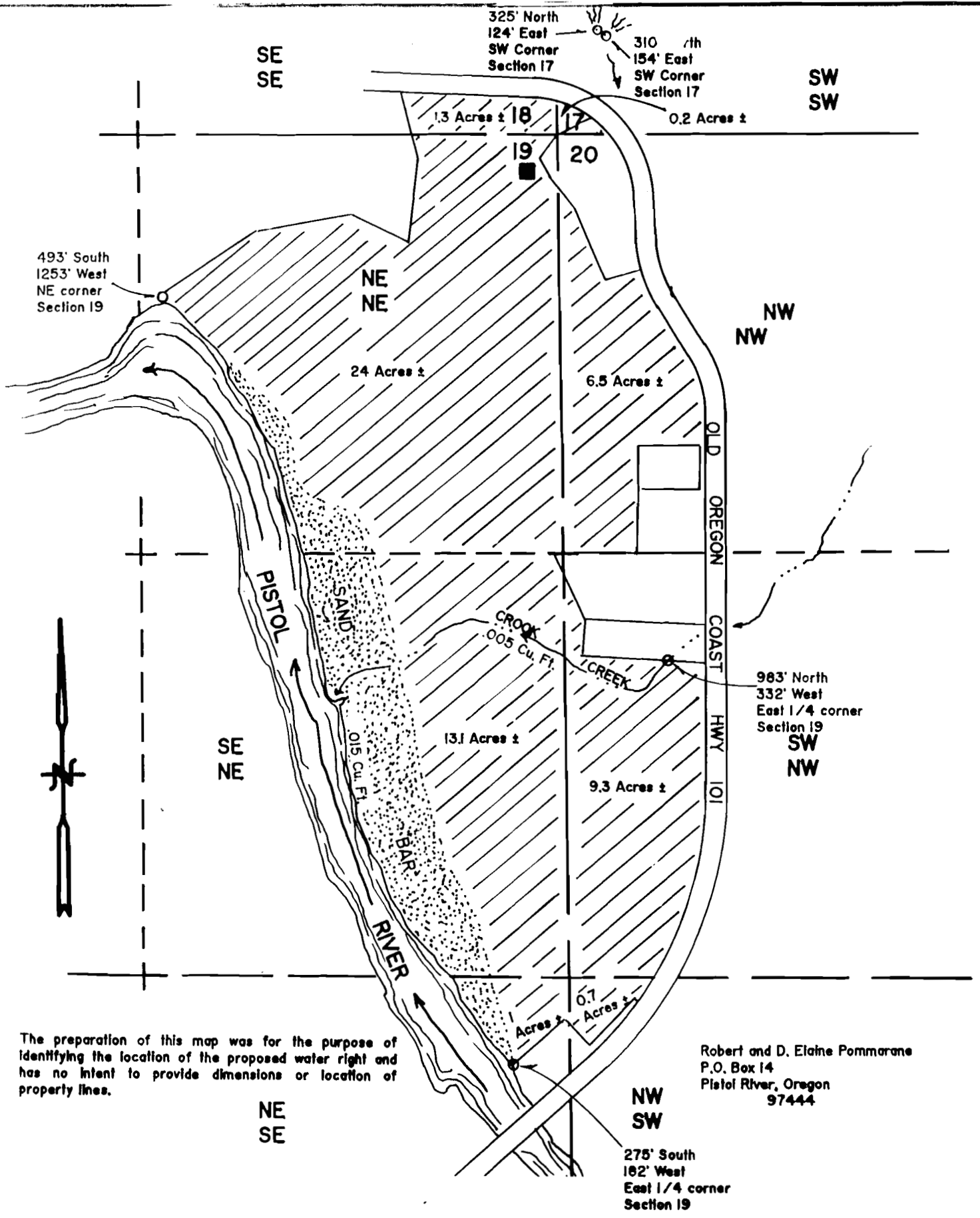

The preparation of this map was for the purpose of identifying the location of the proposed water right and has no intent to provide dimensions or location of property lines.

PRE - 1909 VESTED WATER RIGHT CLAIM
in the name of
ROBERT and D. ELAINE POMMARANE

Located in the NW 1/4, Section 20,
 and the NE 1/4, Section 19,
 T 38 S, R 14 W, W.M.,
 Curry County, Oregon

Scale - 1" = 400' December, 1992

H.J. Newhouse - Land Surveying
 P.O. Box 360
 Wedderburn, Oregon 97491
 (503) 247-6923
 R.L.S. # 402
 C.W.R.E. # 095

