

T28S, R5W, W11

SCALE 1" = 400'

COUNTY OF DOUGLAS

APPLICATION NO SWR-136

DETAIL MAP

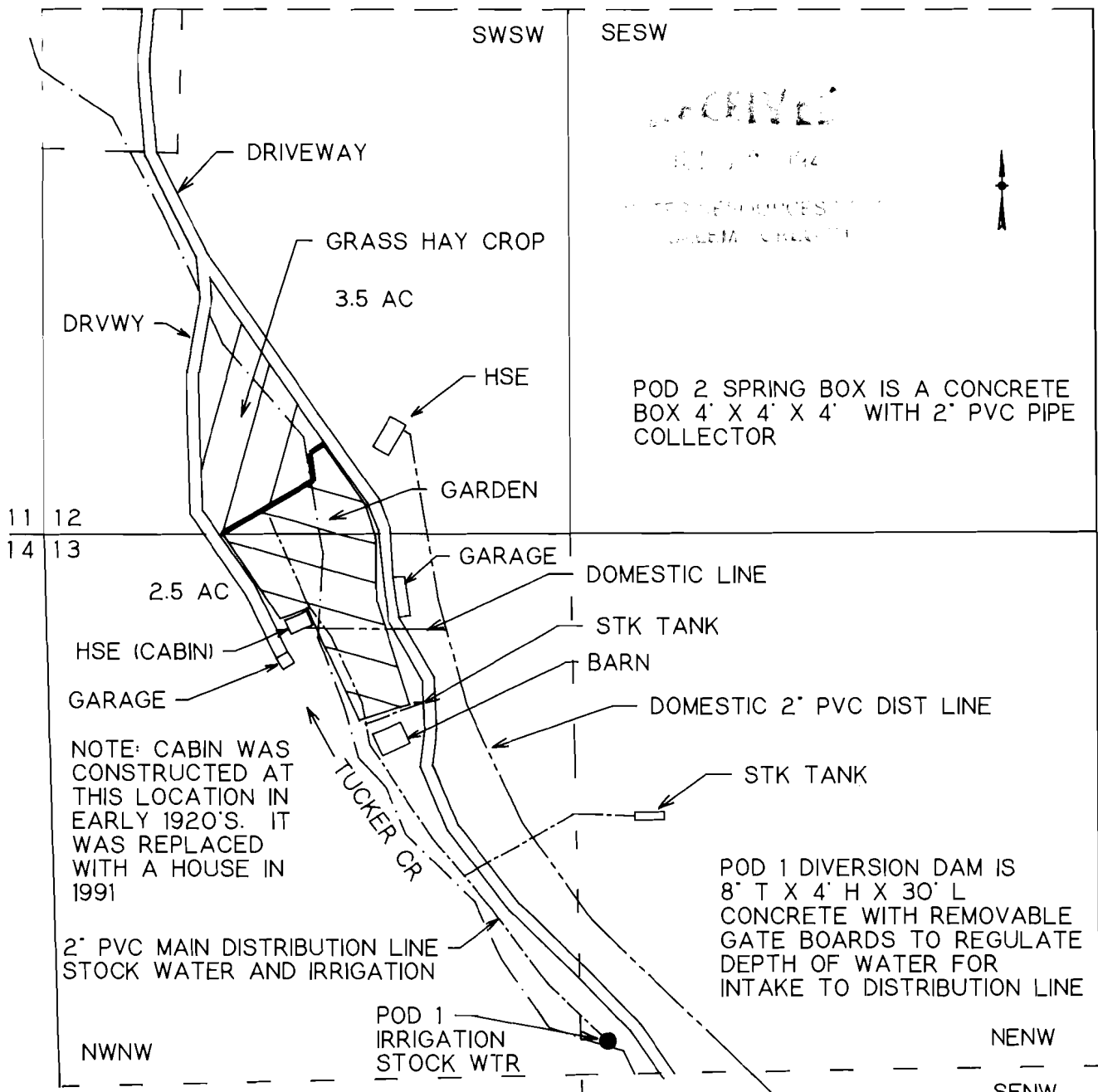

POD 2 SPRING BOX IS A CONCRETE BOX 4' X 4' X 4' WITH 2" PVC PIPE COLLECTOR

NOTE: CABIN WAS CONSTRUCTED AT THIS LOCATION IN EARLY 1920'S. IT WAS REPLACED WITH A HOUSE IN 1991

POD 1 DIVERSION DAM IS 8' T X 4' H X 30' L CONCRETE WITH REMOVABLE GATE BOARDS TO REGULATE DEPTH OF WATER FOR INTAKE TO DISTRIBUTION LINE

POD 1 IS 1270 FT S AND 1410 FT E FROM NW COR SEC 13
POD 2 IS 1600 FT S AND 2020 FT E FROM NW COR SEC 13

VESTED WATER RIGHT MAP PRE-1909 CLAIM OF BENEFICIAL USE

THIS IS A LOCATION MAP FOR A VESTED WATER RIGHT BY CLARAN H OR MARJORIE D JESSE. THIS MAP IS FOR THE PURPOSE OF IDENTIFYING THE LOCATION OF THE VESTED WATER RIGHT ONLY AND IS NOT INTENDED TO PROVIDE LEGAL DIMENSIONS OR LOCATIONS OF PROPERTY OWNERS

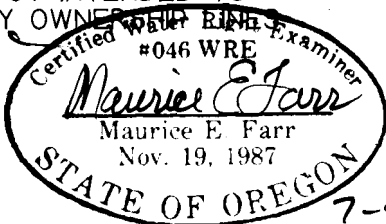

EXPIRES 12-31-95

T28S, R5W, WM
SCALE 1" = 1320'

COUNTY OF DOUGLAS

RECEIVED

JUL 12 1994

STATE RESOURCES DIVISION
SALEM, OREGON

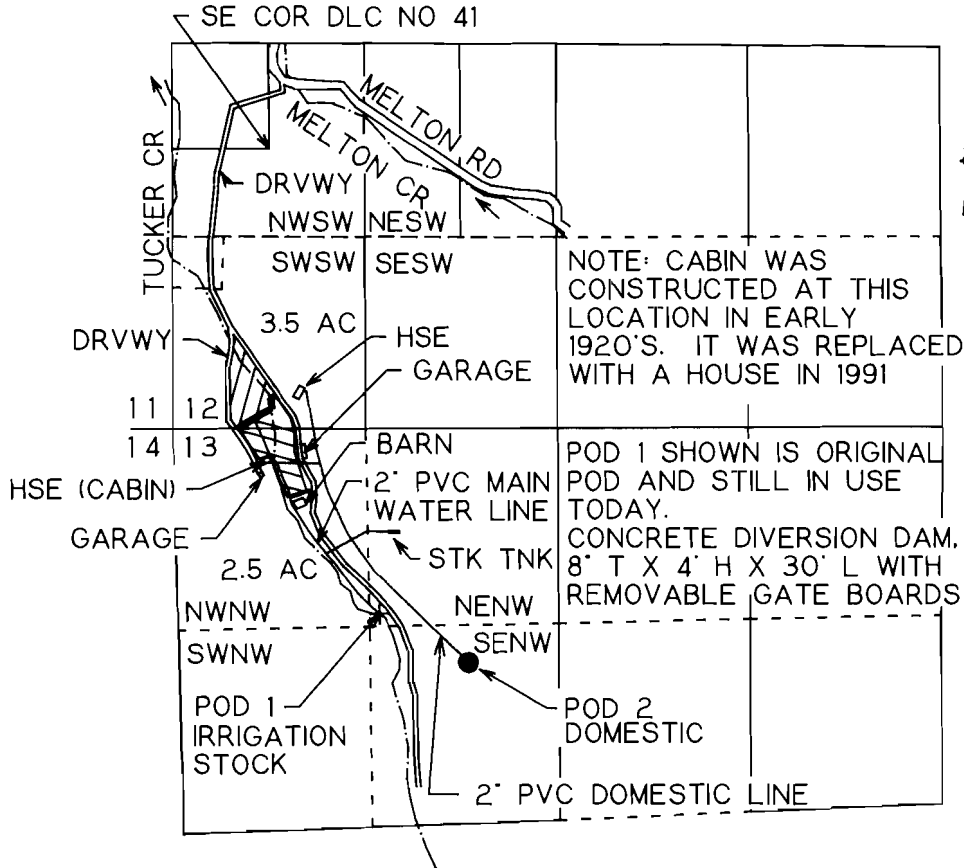

POD 1 IS 1270 FT S AND 1410 FT E FROM NW COR SEC 13
POD 2 IS 1600 FT S AND 2020 FT E FROM NW COR SEC 13

VESTED WATER RIGHT MAP

PRE-1909 CLAIM OF BENEFICIAL USE

THIS IS A LOCATION MAP FOR A VESTED WATER RIGHT BY CLARAN H OR MARJORIE D JESSE. THIS MAP IS FOR THE PURPOSE OF IDENTIFYING THE LOCATION OF THE VESTED WATER RIGHT ONLY AND IS NOT INTENDED TO PROVIDE LEGAL DIMENSIONS OR LOCATIONS OF PROPERTY OWNERSHIP LINES.

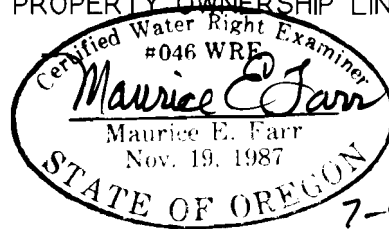

EXPIRES 12-31-95