

RECEIVED

DEC 18 1992

WATER RESOURCES DEPT.
SALEM, OREGON

REGISTRATION STATEMENT MAP

IN THE NAME OF JACKSON RANCH INC.

T.25 AND 26S., R.5W., W.M.

1 INCH = 1320 FEET

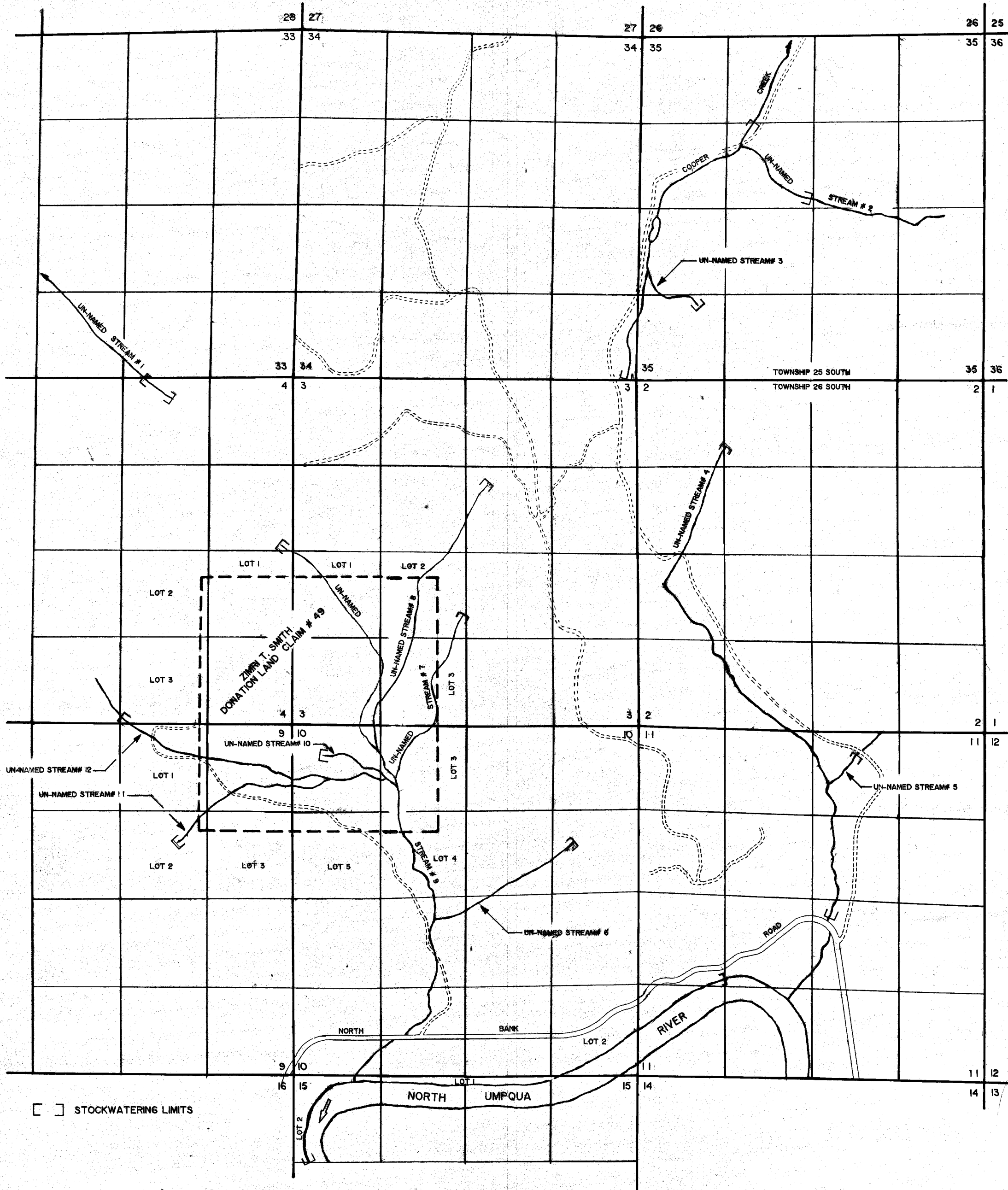

[] STOCKWATERING LIMITS

THE PURPOSE OF THIS MAP IS TO IDENTIFY THE LOCATION OF THE WATER RIGHT. IT IS NOT INTENDED TO PROVIDE INFORMATION RELATIVE TO THE LOCATION OF PROPERTY OWNERSHIP BOUNDARY LINES.

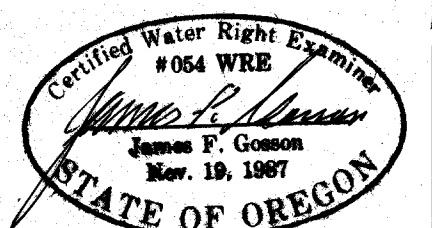

SWR-141