



# REGISTRATION STATEMENT MAP

**RECEIVED**

DEC 17 1992

IN THE NAME OF JACKSON RANCH INCORPORATED WATER RESOURCES DEPT  
SALEM, OREGON

1 INCH = 1320 FEET SECTION 18, TOWNSHIP 26 SOUTH, RANGE 5 WEST, W.M.

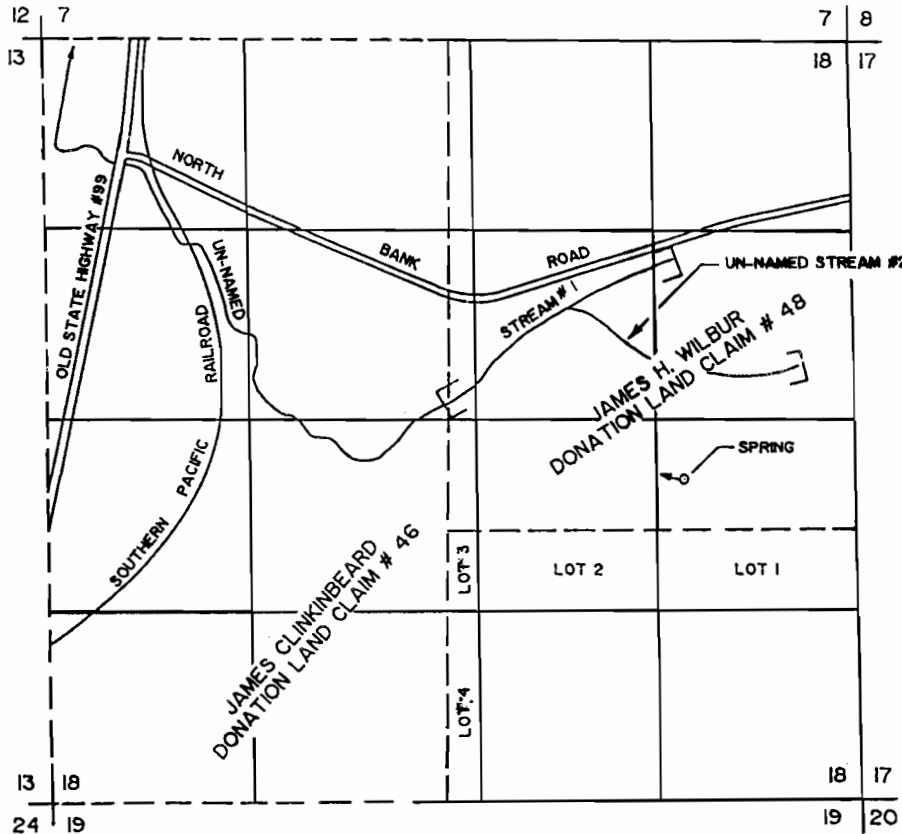

□ STOCKWATERING LIMITS

THE SPRING IS LOCATED 2210 FEET NORTH AND 1170 FEET WEST FROM THE SOUTHEAST CORNER OF SECTION 18, BEING WITHIN THE NE 1/4 OF THE SE 1/4 OF SECTION 18, AS PROJECTED WITHIN THE JAMES H. WILBUR DONATION LAND CLAIM #48, TOWNSHIP 26 SOUTH, RANGE 5 WEST, W.M., DOUGLAS COUNTY.

THE PURPOSE OF THIS MAP IS TO IDENTIFY THE LOCATION OF THE WATER RIGHT. IT IS NOT INTENDED TO PROVIDE INFORMATION RELATIVE TO THE LOCATION OF PROPERTY OWNERSHIP BOUNDARY LINES.

**RECEIVED**

OCT 01 1993

WATER RESOURCES DEPT.  
SALEM, OREGON

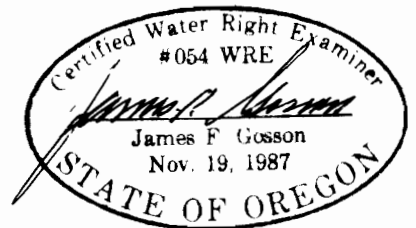

SWR-43