

RECEIVED

DEC 18 1992

WATER RESOURCES DEPT.  
SALEM, OREGON

REGISTRATION STATEMENT MAP  
PRE-1909 VESTED WATER RIGHT CLAIM  
IN THE NAME OF STANLEY E. SHORT  
FOR  
MARY E. SHORT TRUST, STANLEY E. SHORT REV. TRUST.



1 INCH = 1320 FEET

TOWNSHIP 26 SOUTH, RANGE 5 WEST, W.M.

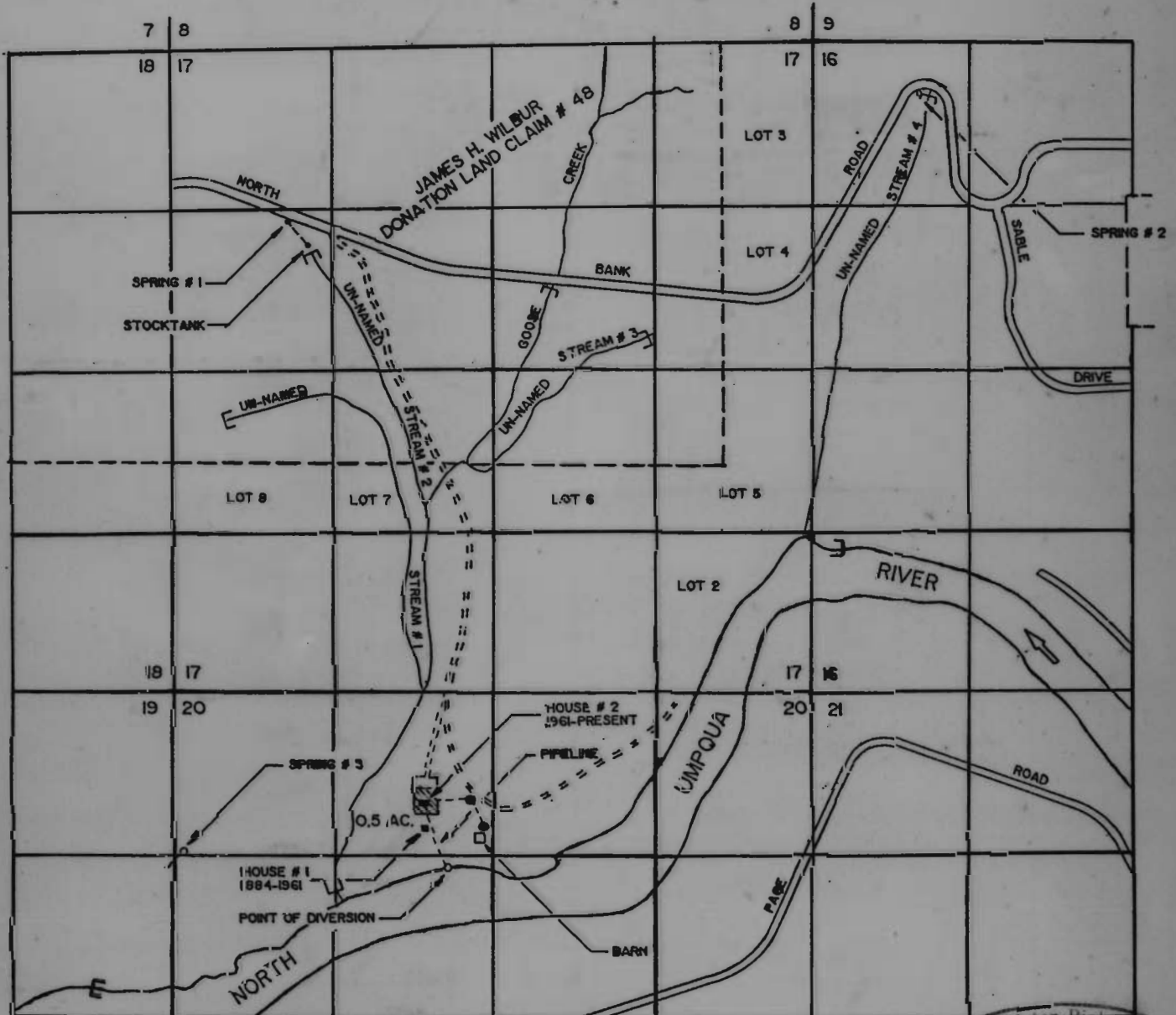

- STOCKTANK
- [ ] STOCKWATERING LIMITS

RECEIVED

DEC 20 1993

WATER RESOURCES DEPT.  
SALEM, OREGON

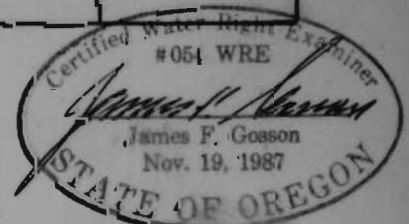

THE POINT OF DIVERSION IS LOCATED 1410 FEET SOUTH AND 380 FEET WEST FROM THE NORTHEAST CORNER OF SECTION 20, BEING WITHIN THE SE 1/4 OF THE NW 1/4 OF SECTION 20, TOWNSHIP 26 SOUTH, RANGE 5 WEST, DOUGLAS COUNTY.

THE PURPOSE OF THIS MAP IS TO IDENTIFY THE LOCATION OF THE WATER RIGHT. IT IS NOT INTENDED TO PROVIDE INFORMATION RELATIVE TO THE LOCATION OF PROPERTY OWNERSHIP BOUNDARY LINES.