

FINAL PROOF MAP FOR HANCY JEAN WRIGHT

SECTION 35, T19 S. R. 3 W. W.M.
LAKE COUNTY, OREGON
MARCH 27, 1995
FILE NO. SWR-148

RECEIVED

WATER RESOURCES DEPT.
SALEM, OREGON

**CHARLES W. GUILÉ
& ASSOCIATES, CO.**
Land Surveying
52 Centennial Loop
Eugene, OR 97401

Certified Water Right Examiner
#108
Charles W. Guile
Charles W. Guile
May 17, 1988
STATE OF OREGON
Exp. DATE 6/30/95

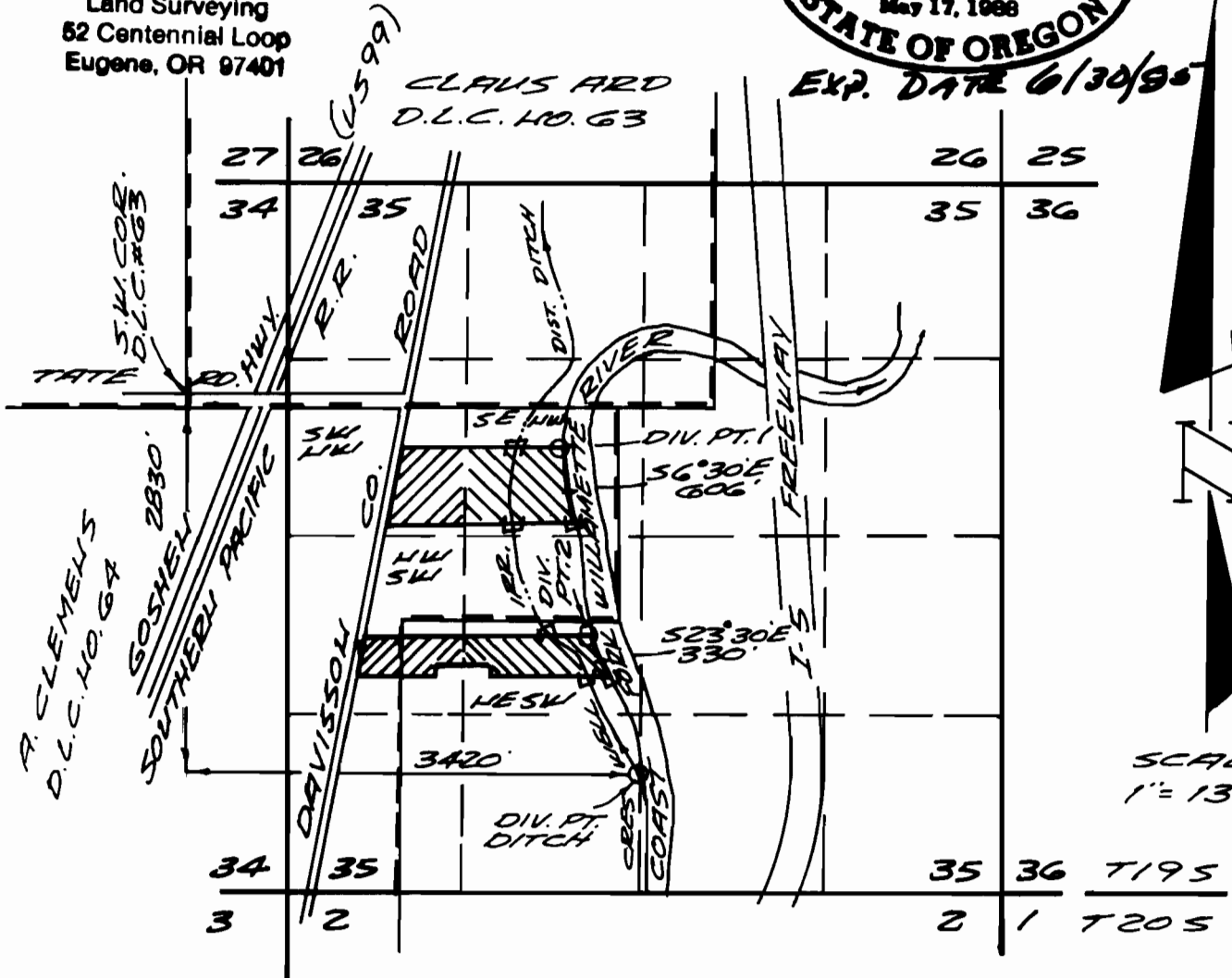

THIS MAP IS FOR WATER RIGHT
PURPOSE ONLY AND IS NOT INTENDED
TO PROVIDE DIMENSIONS FOR
LOCATING PROPERTY BOUNDARIES

DIV. PT. #1 320.0 SOUTH AND
2740.0 EAST OF THE S.W.
COR. D.L.C. NO. 63

FILE NO. SWR-148
PREPARED FROM RECORDS
BY: CHARLES W. GUILÉ

DIV. PT. #2 1715.0 SOUTH
AND 2780.0 EAST OF THE
S.W. COR. D.L.C. NO. 63

95-15