

RECEIVED

AUG - 4 1993

WATER RESOURCES DEPT.  
SALEM, OREGON

T. 30 S., R. 5 W., W.M.

SCALE : 1" = 400'

POINT OF DIVERSION IS 939 FEET SOUTH AND 1253 FEET WEST OF THE N.E. CORNER TO SECTION 20, TOWNSHIP 30 SOUTH, RANGE 5 WEST, W.M.

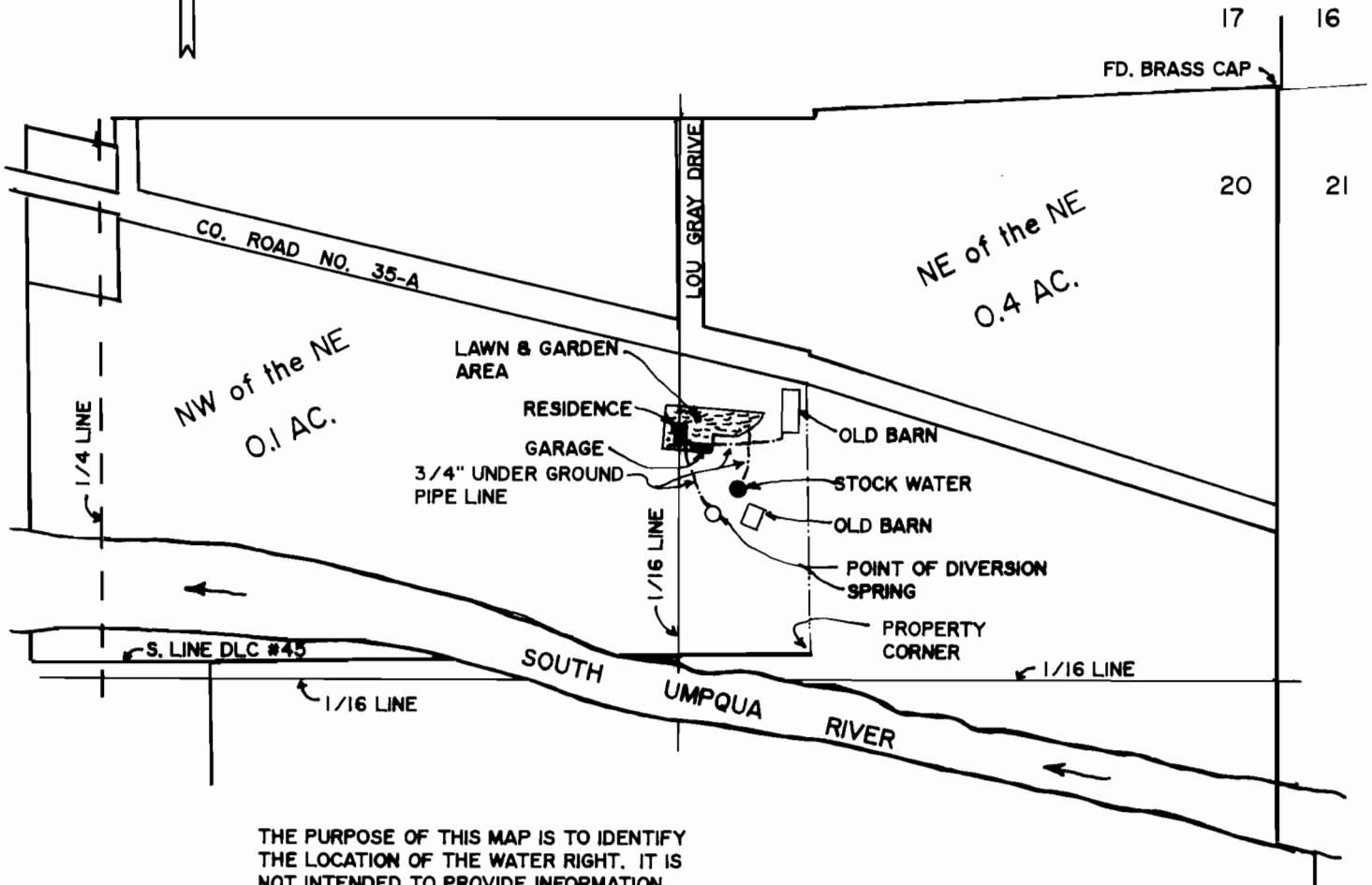
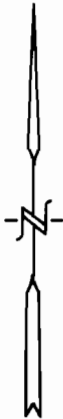

THE PURPOSE OF THIS MAP IS TO IDENTIFY THE LOCATION OF THE WATER RIGHT. IT IS NOT INTENDED TO PROVIDE INFORMATION RELATIVE TO THE LOCATION OF PROPERTY OWNERSHIP BOUNDARY LINES.

PRE 1909 VESTED RIGHT  
SURVEY

IN NAME OF

SUSAN WADDLE



SURVEYED: DEC. 02, 1992 BY R. F. BROWN