

PRE-1909 VESTED WATER RIGHT

Sections 10 & 15 Township 22S Range 11W W.M.
Douglas County

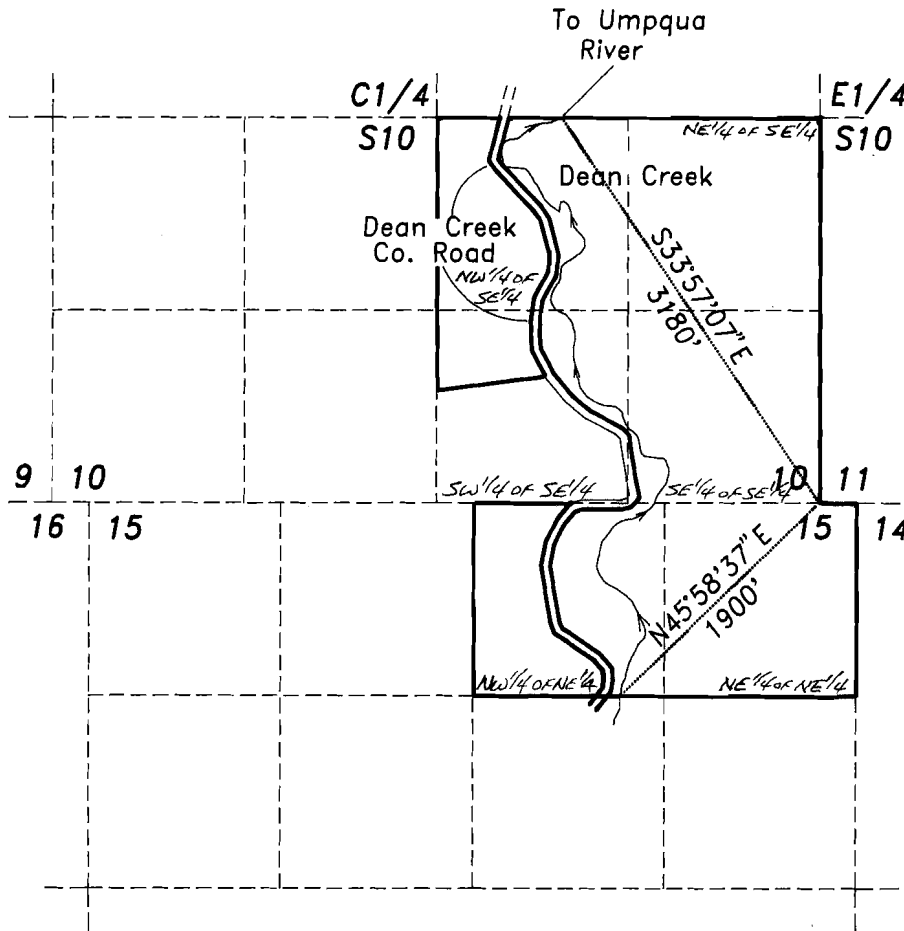

Scale 1" = 1320 Feet

RECEIVED

JUL - 7 1992

WATER RESOURCES DEPT
SALEM, OREGON

Legend

- Creek
- Property Line

NOTE

Cattle graze on entire length of Dean Creek, which meanders across property, as shown.

IN THE NAME OF

Clarence H. Naapi & Leo L. Naapi

Surveyed on December 12, 1992 by R.E. Stuntzner

EXAMINERS DISCLAIMER STATEMENT

The preparation of this map was for the purpose of identifying the location of the Water Right only and has no intent to provide dimensions or location of property ownership lines.

