

RECEIVED

T. 18S, R. 10W, W.M.

AUG 1993

WATER RESOURCES DEPT.  
SALEM, OREGON

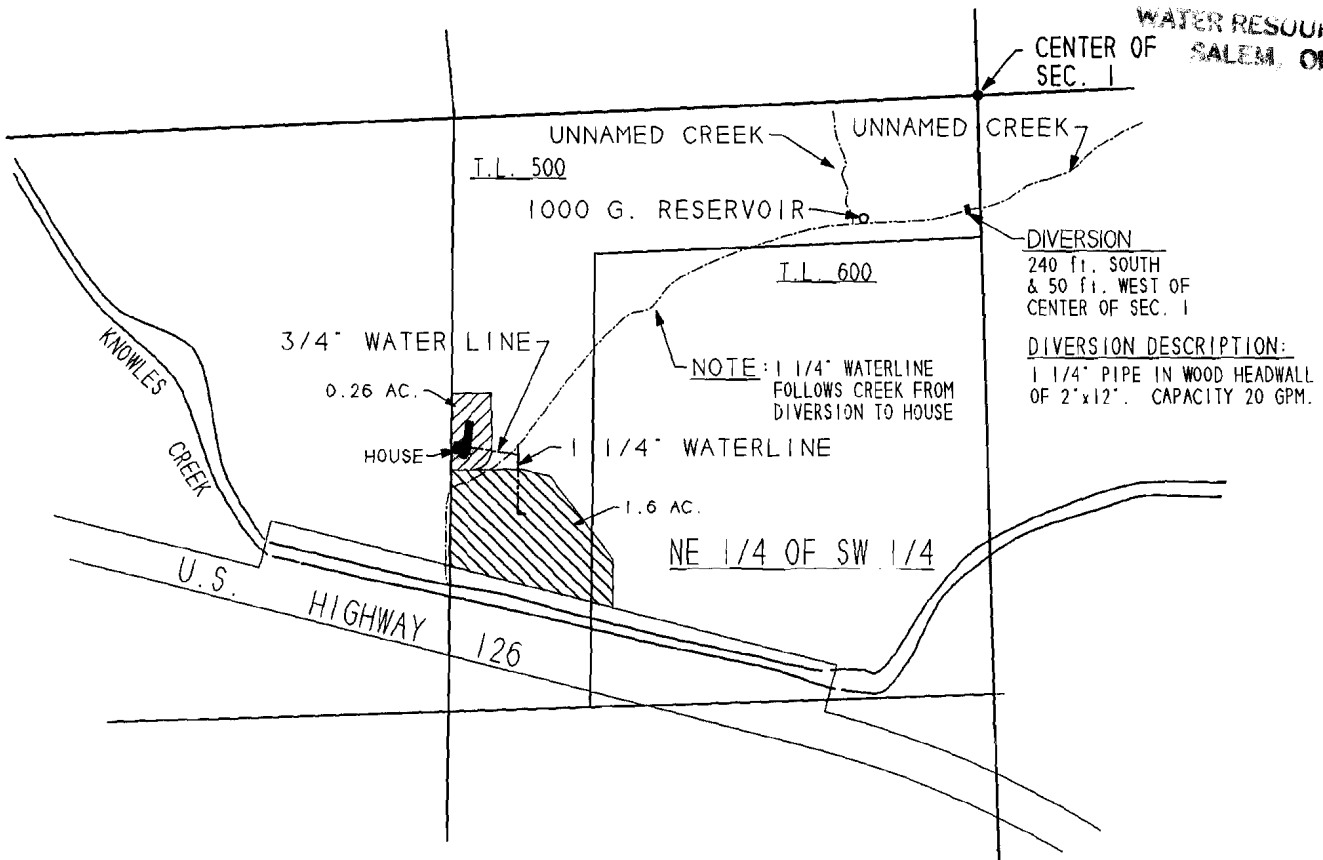

# PRE - 1909 VESTED WATER RIGHT FINAL PROOF MAP

1" = 400'

IN THE NE 1/4 OF THE SW 1/4

OF SECTION 1,

T. 18S., R. 10W., W.M.

LANE COUNTY, OREGON

FOR

GEORGE B. & WILLIAM B. CAMP

DECEMBER 17, 1992

BY MIKE MCALLISTER ENGINEERING  
11302 E. MAPLETON ROAD  
MAPLETON, OR. 97453

**NOTE:**

THIS MAP IDENTIFIES THE LOCATION OF THE  
WATER RIGHT ONLY. AND IS NOT INTENDED TO PROVIDE  
DIMENSIONS OR LOCATE PROPERTY OWNERSHIP LINES.



SWR-160