

RECEIVED

# T.30S. R.15W. W.M.

MAP TO ACCOMPANY A SURFACE WATER REGISTRATION STATEMENT  
PRE 1909 VESTED WATER RIGHTS CLAIM

PREPARED FOR: EUGENE BUTTS  
P.O. BOX 166  
LANGLOIS, OR 97450  
(503)348-2582

PREPARED BY: PRAHAR SURVEYING  
1045 BALTIMORE #1  
BANDON, OR 97411  
(503)347-9517

COUNTY OF CURRY, STATE OF OREGON

RECEIVED  
NOV 17 1987  
WATER RESOURCES DEPT.  
SALEM, OREGON

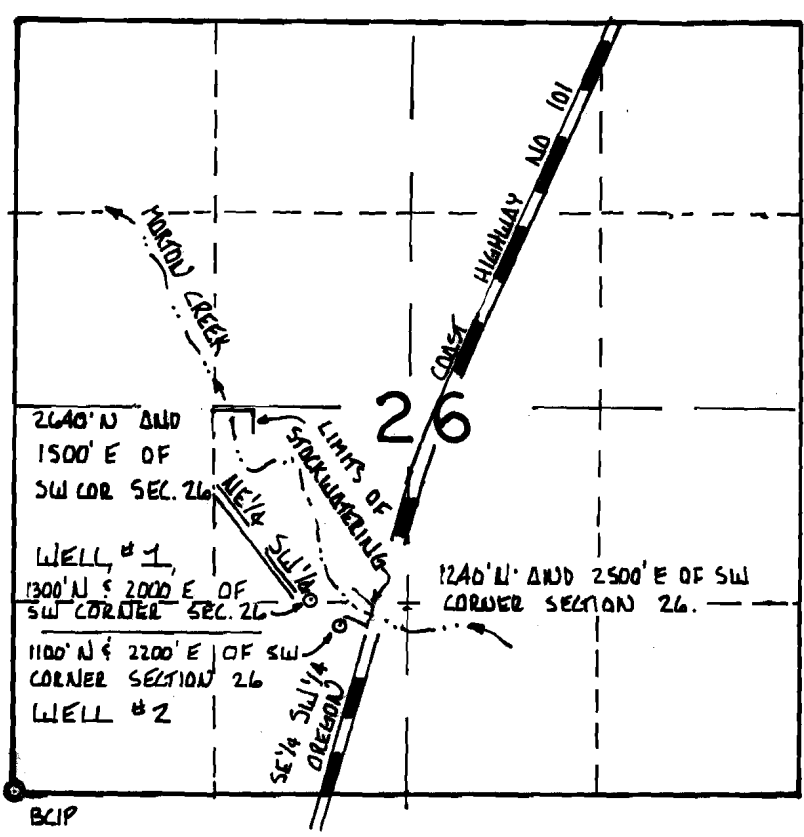

1" = 1320'

- LEGEND:
- ⊙ SW CORNER SECTION 26
  - ▬ HIGHWAY 101
  - MORTON CREEK
  - WELLS
  - ┌┐ LIMITS OF STOCKWATERING

### DISCLAIMER

THIS MAP WAS PREPARED FOR THE SOLE PURPOSE OF LOCATING A WATER RIGHT AND IS NOT INTENDED TO SHOW PROPERTY OR OWNERSHIP LINES.

DATE: DECEMBER 15, 1992

