

# BENEFICIAL USE

IN THE NAME OF: KROEGER FAMILY TRUST,  
CHARLES D. & BEATRICE L. KROEGER, TRUSTEES  
P. O. BOX 245, ALLEGANY, OR. 97407

**RECEIVED**

W 1/2, SW 1/4, S 34, T 24 S, R 11 W WM  
1 INCH = 400 FFET

1/4 COR.  
S 33 S 34

WATER RESOURCES DEPT.  
SALEM, OREGON

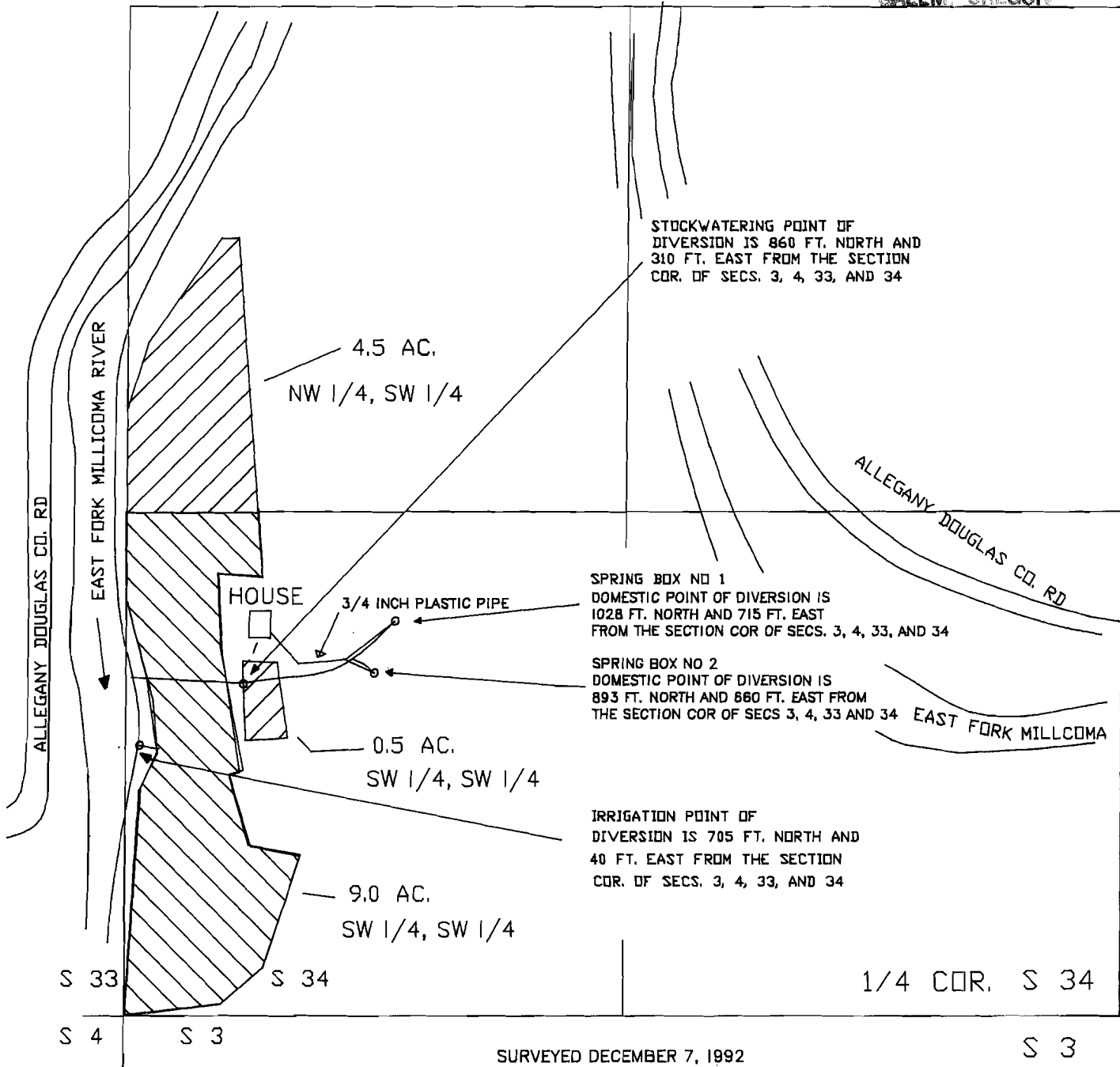

THE PURPOSE OF THIS MAP IS TO IDENTIFY THE LOCATION OF THE WATER RIGHT. IT IS NOT INTENDED TO PROVIDE INFORMATION RELATIVE TO THE LOCATION OF PROPERTY OWNERSHIP BOUNDARY LINES.

