





T. 32S. R. 15. W. W.M.

PREPARED FOR: Ernest A. & Peter E. Bussmann
 P. O. Box 269
 Sixes, OR 97476
 (503)332-7375

LEGEND

-  Monument found and used
-  Sixes River
- Govt Lot lines
- 1/4 section lines
-   Limits of stockwatering

PREPARED BY: Prahar Surveying
 1045 Baltimore #1
 Bandon, OR 97411
 (503)347-9517

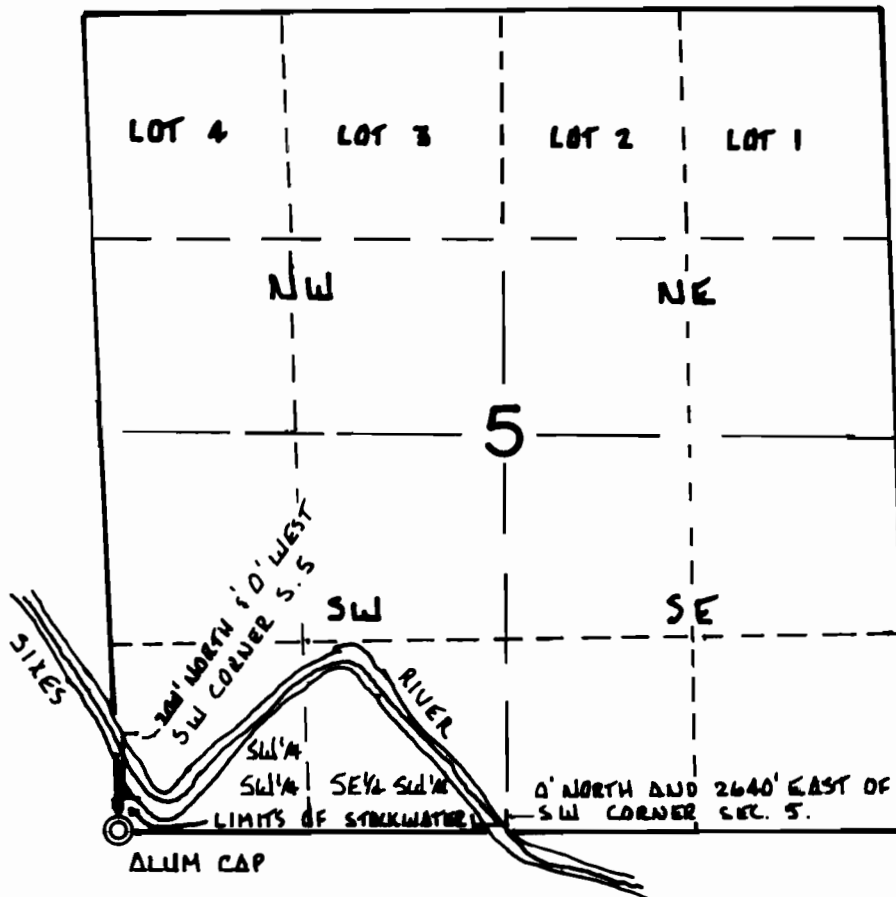

1" = 1320'

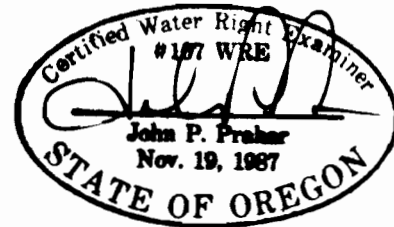

MAP TO ACCOMPANY A SURFACE WATER REGISTRATION STATEMENT
 PRE 1909 VESTED WATER RIGHT STATEMENT

DATE: December 18, 1992

DISCLAIMER STATEMENT: This map was prepared for the sole purpose of locating a water right and is not intended to give legal dimensions or show property ownership lines.