

SWR-172

FINAL PROOF SURVEY
 UNDER
 APPLICATION
 PRE-1909 VESTED WATER CLAIM
 FOR
DOROTHY HOPEMAN

c/o P.O. BOX 983
 ALBANY, OR 97321

DETERMINED BY:
K + D ENGINEERING, INC.
 OCTOBER 13, 1993

LEGEND:



LAND CURRENTLY BEING WATERED FROM THE WILLAMETTE RIVER.



LAND CURRENTLY BEING WATERED FROM THE CALAPOOIA RIVER WHICH MAY HAVE BEEN IRRIGATED FROM THE WILLAMETTE RIVER IN THE PAST.

LAND IRRIGATED:

NE 1/4, SW 1/4 SEC. 1	5.0 AC.
SW 1/4, SW 1/4 SEC. 1	11.6 AC.
SE 1/4, SW 1/4 SEC. 1	33.0 AC.
SW 1/4, SW 1/4 SEC. 1	8.8 AC.
NE 1/4, NW 1/4 SEC. 12	11.7 AC.
NW 1/4, NE 1/4 SEC. 12	7.0 AC.

TOTAL CLAIM: 77.1 AC.

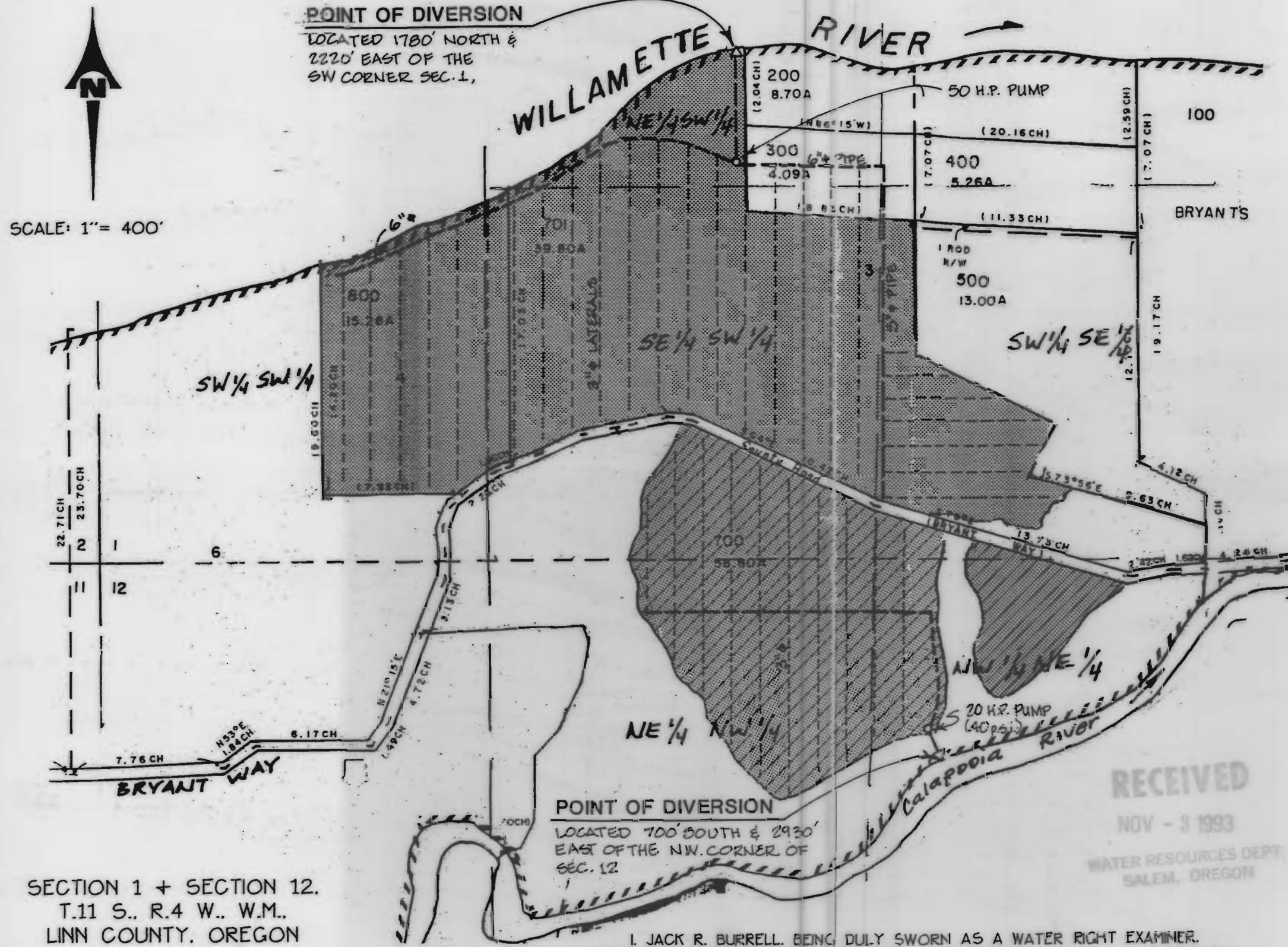

SCALE: 1" = 400'

SECTION 1 + SECTION 12,
 T.11 S., R.4 W., W.M.,
 LINN COUNTY, OREGON

KD ENGINEERING, INC.
 276 N.W. HICKORY STREET
 POST OFFICE, BOX 725
 ALBANY, OREGON 97321
 PROJECT NO. 92-144
 92144-1.DWG M.M.S.

POINT OF DIVERSION

LOCATED 700' SOUTH & 2930'
 EAST OF THE NW CORNER OF
 SEC. 12

I, JACK R. BURRELL, BEING DULY SWORN AS A WATER RIGHT EXAMINER, LICENSE NO. 209, HAVE PREPARED THIS MAP FOR DOROTHY HOPEMAN ON THIS 13TH DAY OF OCTOBER, 1993. THE AREAS HATCHED REPRESENT THE ACREAGES THAT THE OWNER BELIEVES WERE IRRIGATED PRIOR TO 1909 AND ARE STILL BEING CURRENTLY IRRIGATED.

PREPARATION OF THIS MAP IS FOR THE PURPOSE OF IDENTIFYING THE LOCATION OF THE WATER RIGHT ONLY AND HAS NO INTENT TO PROVIDE DIMENSIONS OR LOCATION OF PROPERTY OWNERSHIP LINES.

RECEIVED

NOV - 3 1993

WATER RESOURCES DEPT.
 SALEM, OREGON



EXPIRATION DATE: 12/31/93