





T. 2S. R. 15 W. W.M.

PREPARED FOR: James A. Bussmann
P. O. Box 211
Sixes, OR 97476
(503)332-6611

PREPARED BY: Prahar Surveying
1045 Baltimore #1
Bandon, OR 97411
(503)347-9517

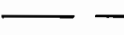
LEGEND

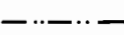
-  Sixes River
-  Limits of stockwatering
-  Brass cap iron pipe
-  1/4 section lines
-  section lines
-  Summer's Creek (Madison Creek)

RECEIVED

AGRI. 1992

WATER RIGHTS DIVISION
SALEM, OREGON

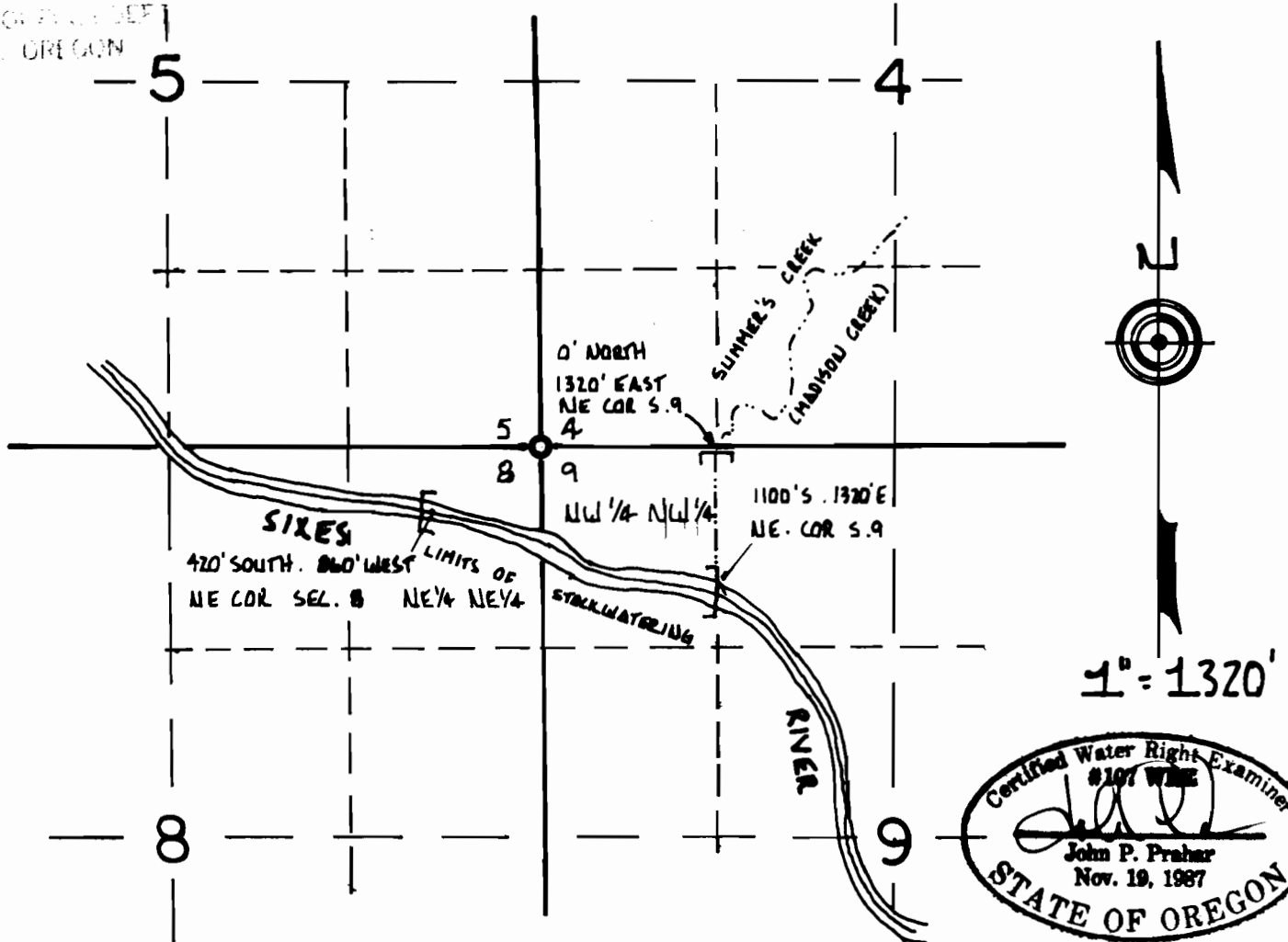

MAP TO ACCOMPANY A SURFACE WATER REGISTRATION STATEMENT
PRE 1909 VESTED WATER RIGHT CLAIM

DATE: December 18, 1992

DISCALIMER STATEMENT: This map was prepared for the sole purpose of locating a water right and is not intended to give legal dimensions or show property ownership lines.