

T. 30 S., R. 6 W., W.M.

SCALE : 1" = 400'

RECEIVED

AUG - 4 1993

**WATER RESOURCES DEPT.
SALEM, OREGON**

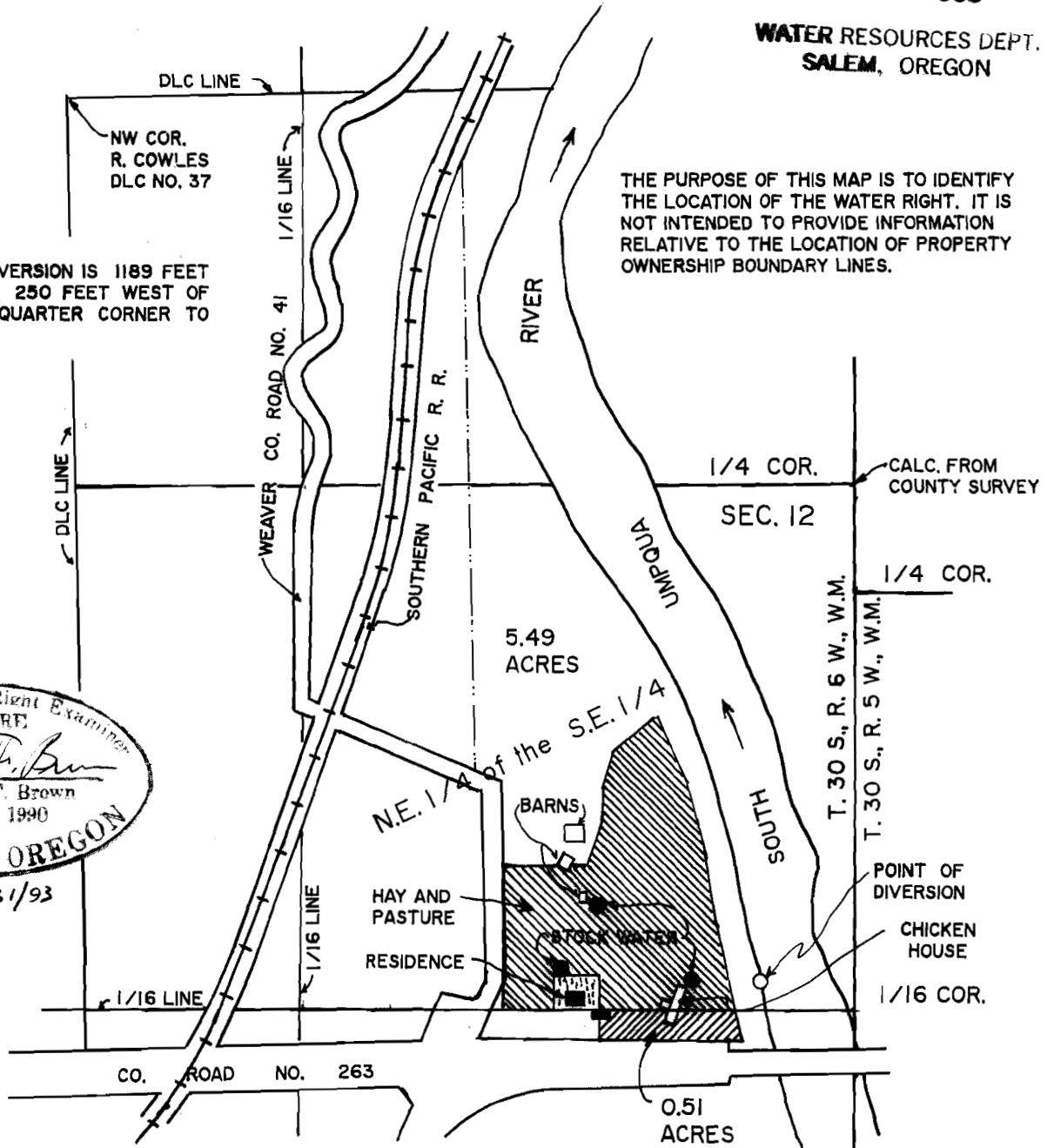

POINT OF DIVERSION IS 1189 FEET SOUTH AND 250 FEET WEST OF THE EAST QUARTER CORNER TO SECTION 12.

THE PURPOSE OF THIS MAP IS TO IDENTIFY THE LOCATION OF THE WATER RIGHT. IT IS NOT INTENDED TO PROVIDE INFORMATION RELATIVE TO THE LOCATION OF PROPERTY OWNERSHIP BOUNDARY LINES.



Exp. 12/31/93

PRE 1909 VESTED RIGHT SURVEY

IN NAME OF

RICK D. & KAREN GIBBONS

SURVEYED: DEC. 04, 1992 BY R. F. BROWN