

28S.R.14W.W.M.

PREPARED FOR: Ernest A. Bussmann
P. O. Box 269
Sixes, OR 97476
(503)332-7375

PREPARED BY: Prahar Surveying
1045 Baltimore #1
Bandon, OR 97411
(503)347-9517

DATE: December 17, 1992

LEGEND

- ⊙ Monument used for reference as noted
- Limits of Stockwatering
- Fahys Creek
- ▬ County Road
- 1/4 section lines
- Section Lines

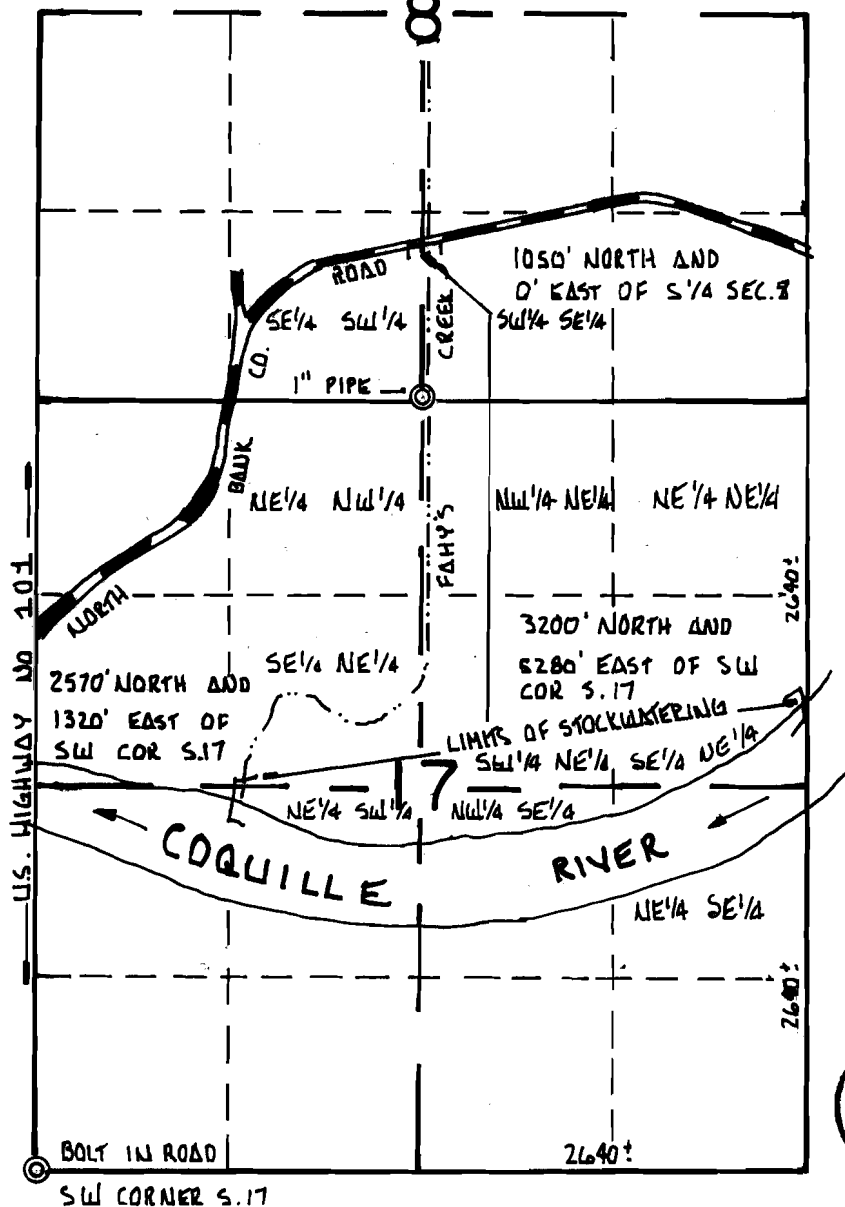

RECEIVED
AUG 17 1992
WATER RESOURCES DEPT
SALTM OREGON



1" = 1320'

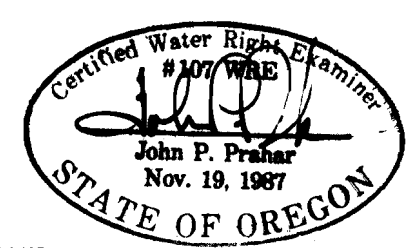

MAP TO ACCOMPANY A SURFACE WATER REGISTRATION STATEMENT
PRE 1909 VESTED WATER RIGHT CLAIM

DISCLAIMER: THIS MAP WAS PREPARED FOR THE SOLE PURPOSE OF LOCATING A WATER RIGHT ONLY AND IS NOT INTENDED TO PROVIDE LEGAL DIMENSIONS OR LOCATIONS OF PROPERTY OWNERSHIP LINES.