

T. 28 S., R.12 W.W.M.

SECTIONS 12 AND 13

THIS MAP IS FOR THE PURPOSE OF LOCATING THE WATER RIGHT ONLY AND IS NOT INTENDED TO PROVIDE LEGAL DIMENSIONS OR LOCATIONS OF PROPERTY OWNERSHIP LINES.

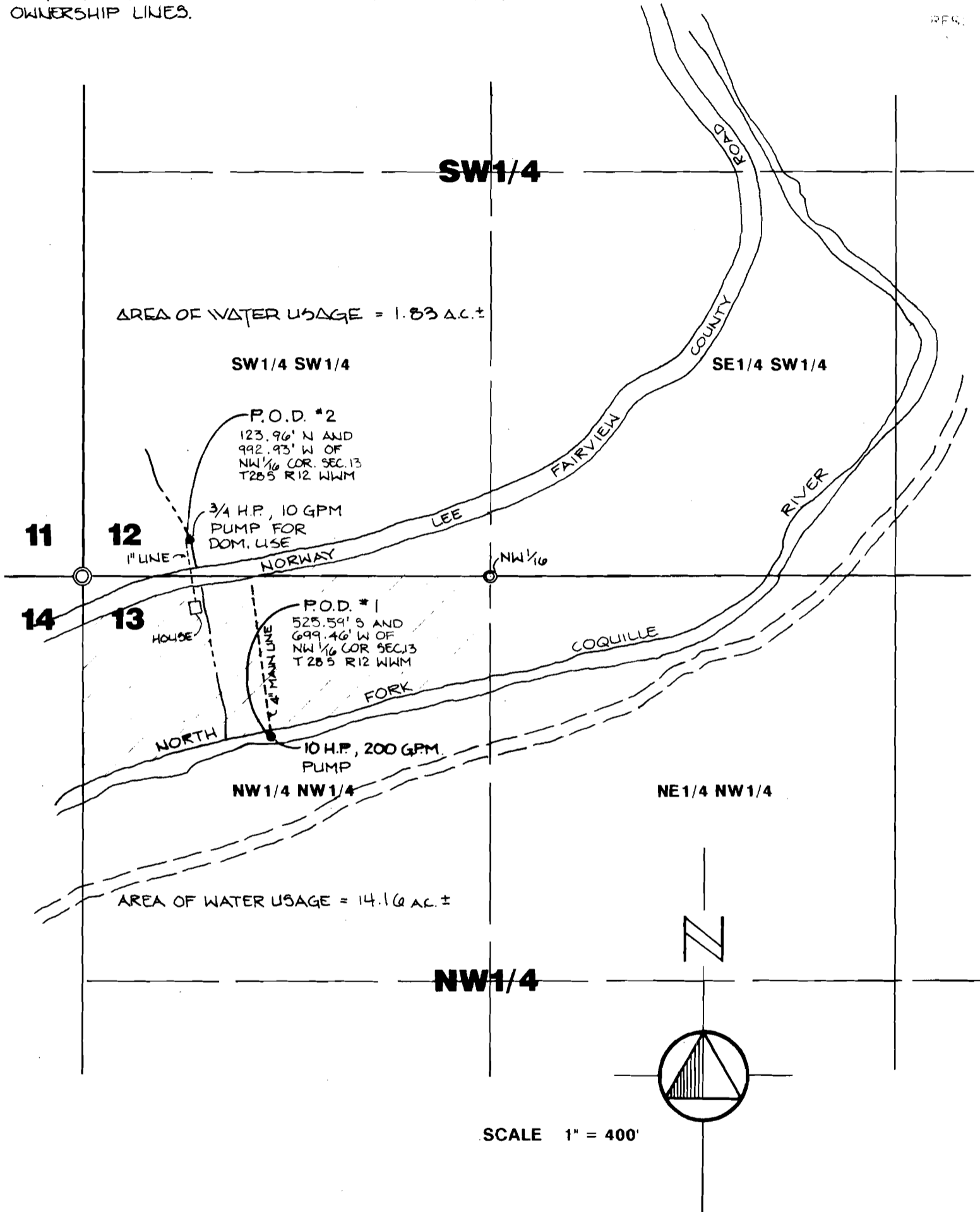

WATER RIGHTS MAP

SW 1/4 SW 1/4 SECTION 12 AND NW 1/4 NW 1/4 SECTION 13,
T 28 S, R12 WWM
for HOLLIS C. and ANNA A. MAST



edward w. riley
ARCHITECT-ENGINEER
AIRPORT TERMINAL BLDG.
NORTH BEND, OREGON 97459

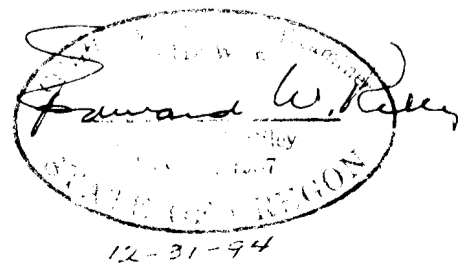

SWR-178

515-5-93