

**SURFACE WATER REGISTRATION MAP
IN THE NAME OF JAMES INGRAM
SECTIONS 32 AND 33, T 27 S, R 4 W
SECTIONS 4 AND 5, T 28 S, R 4 W**

RECEIVED

JUN 24 1992

WATER RESOURCES DEPT
SALEM, OREGON



1 INCH = 320 FEET

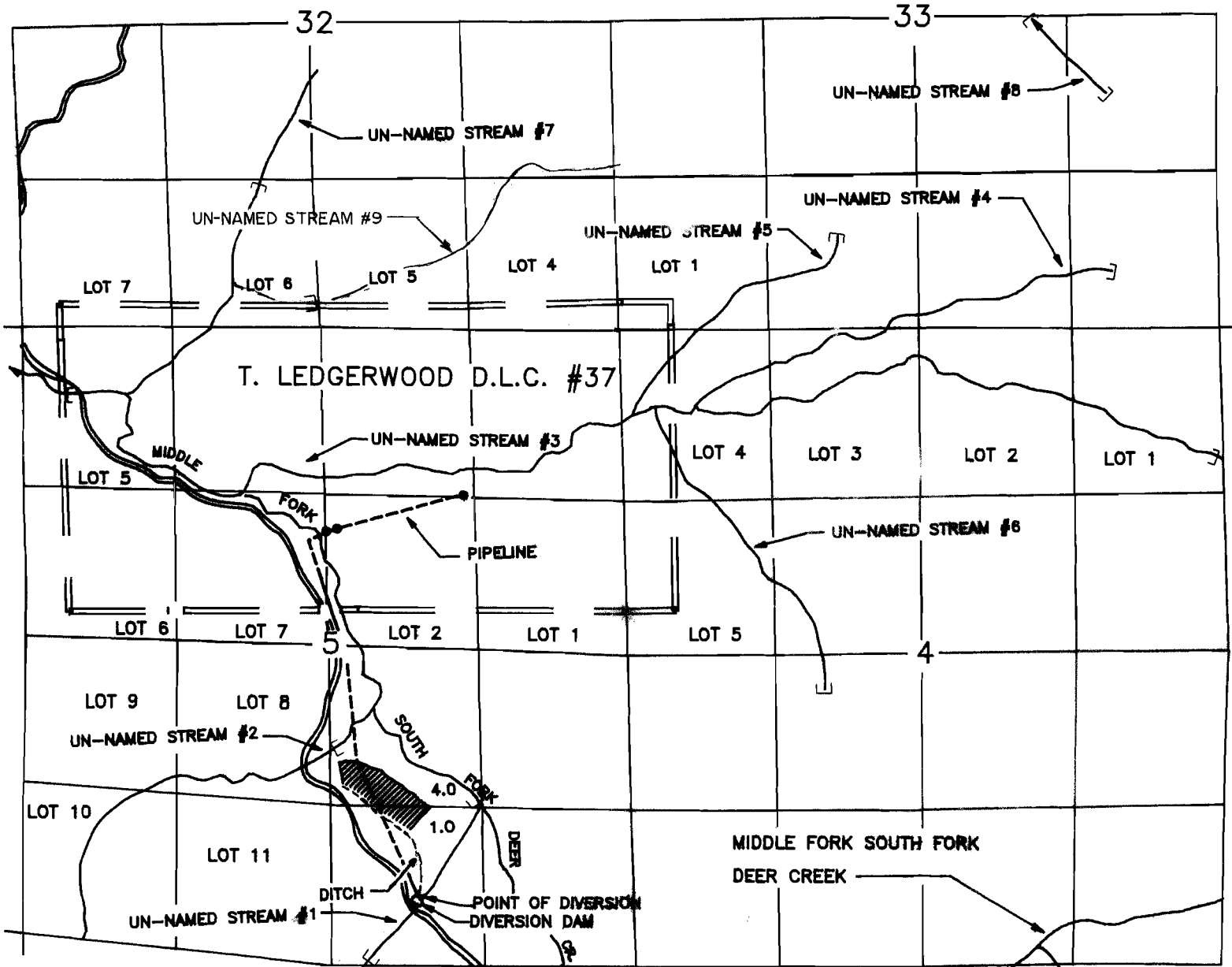

- STOCKWATER
- ⌈ STOCKWATERING LIMITS

THE POINT OF DIVERSION FROM UN-NAMED STREAM #1 IS LOCATED 610 FEET NORTH AND 1840 FEET WEST FROM THE SOUTHEAST CORNER OF SECTION 5, BEING WITHIN THE SOUTHWEST 1/4 OF THE SOUTHWEST 1/4 OF SECTION 5, TOWNSHIP 28 SOUTH, RANGE 4 WEST, W. M. DOUGLAS COUNTY.

THE PURPOSE OF THIS MAP IS TO IDENTIFY THE LOCATION OF THE WATER RIGHT. IT IS NOT INTENDED TO PROVIDE INFORMATION RELATIVE TO THE LOCATION OF PROPERTY OWNERSHIP BOUNDARY LINES.

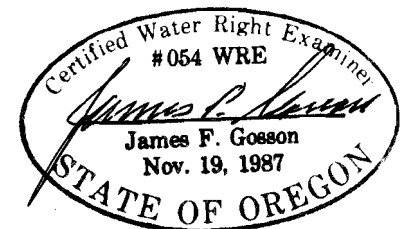

SWR-185