

SWR-188

RECEIVED  
 NOV 19 1992  
 COLUMBIA COUNTY, ORE.

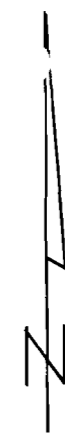

SURFACE WATER REGISTRATION SURVEY  
 FOR WILLIAM HOLDNER  
 IN SECTION 16 T3N R2W WM  
 COLUMBIA COUNTY, ORE.  
 NOV. 11 1992  
 SCALE 1" = 400'

THE PURPOSE OF THIS MAP IS TO IDENTIFY THE LOCATION OF THE WATER RIGHT. IT IS NOT INTENDED TO PROVIDE INFORMATION RELATIVE TO THE LOCATION OF PROPERTY OWNERSHIP LINES.

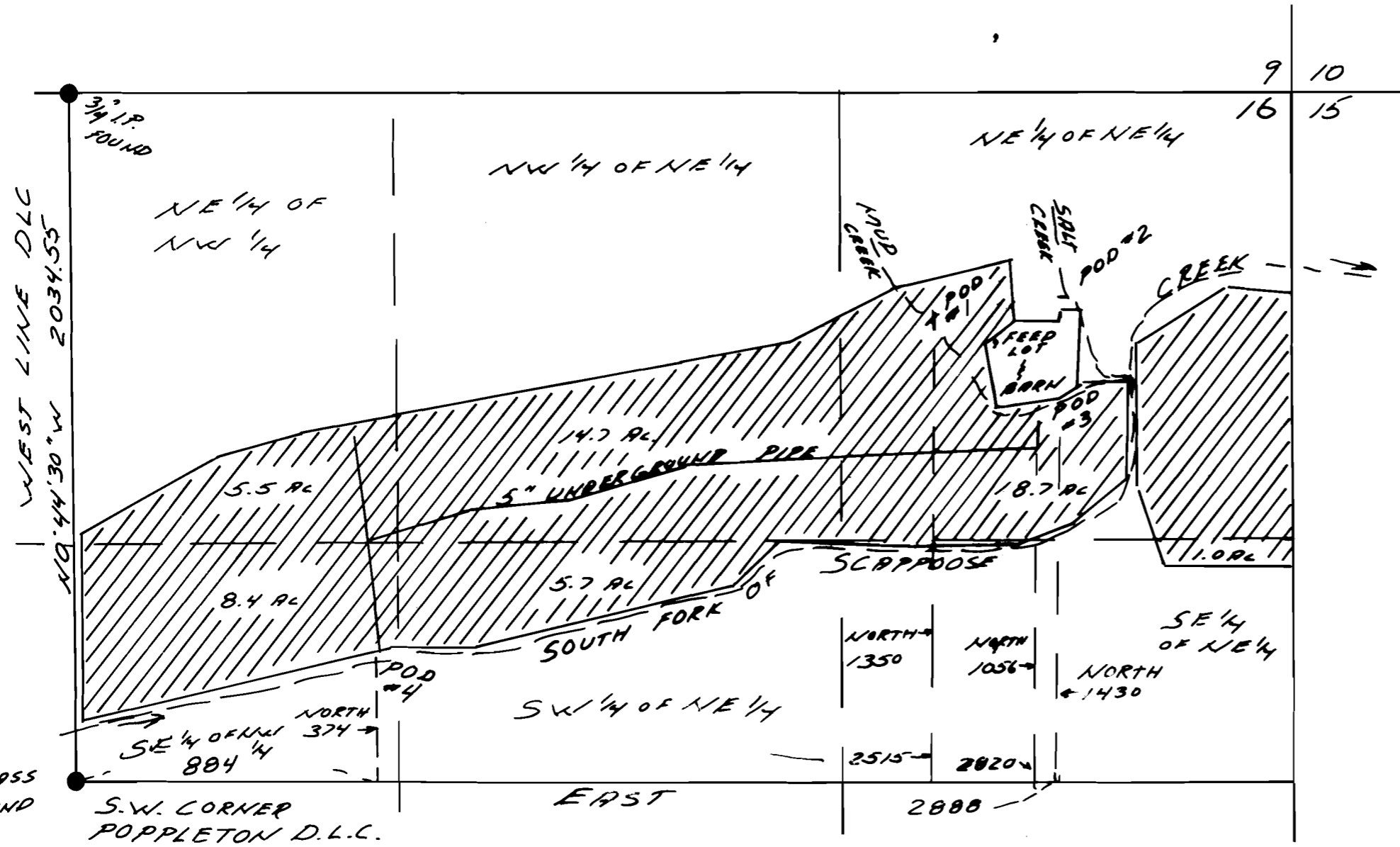

- DIVERSION POINTS:
- P.O.D #1, CONCRETE DAM IN MUD CREEK 2515 FEET EAST AND 1350 FEET NORTH OF DLC CORNER
  - P.O.D #2 CONCRETE DAM IN SALT CREEK 2888 FEET EAST AND 1430 FEET NORTH OF DLC CORNER
  - P.O.D #3 PUMP AT 40,000 GAL TANK 2820' EAST AND 1056 FEET NORTH OF DLC CORNER
  - P.O.D #4 PUMP AT SCAPPOOSE CREEK 884 FEET EAST AND 374 FEET NORTH OF DLC CORNER

