

# T. 30 S., R. 4 W., W.M.

SCALE: 1" = 400'

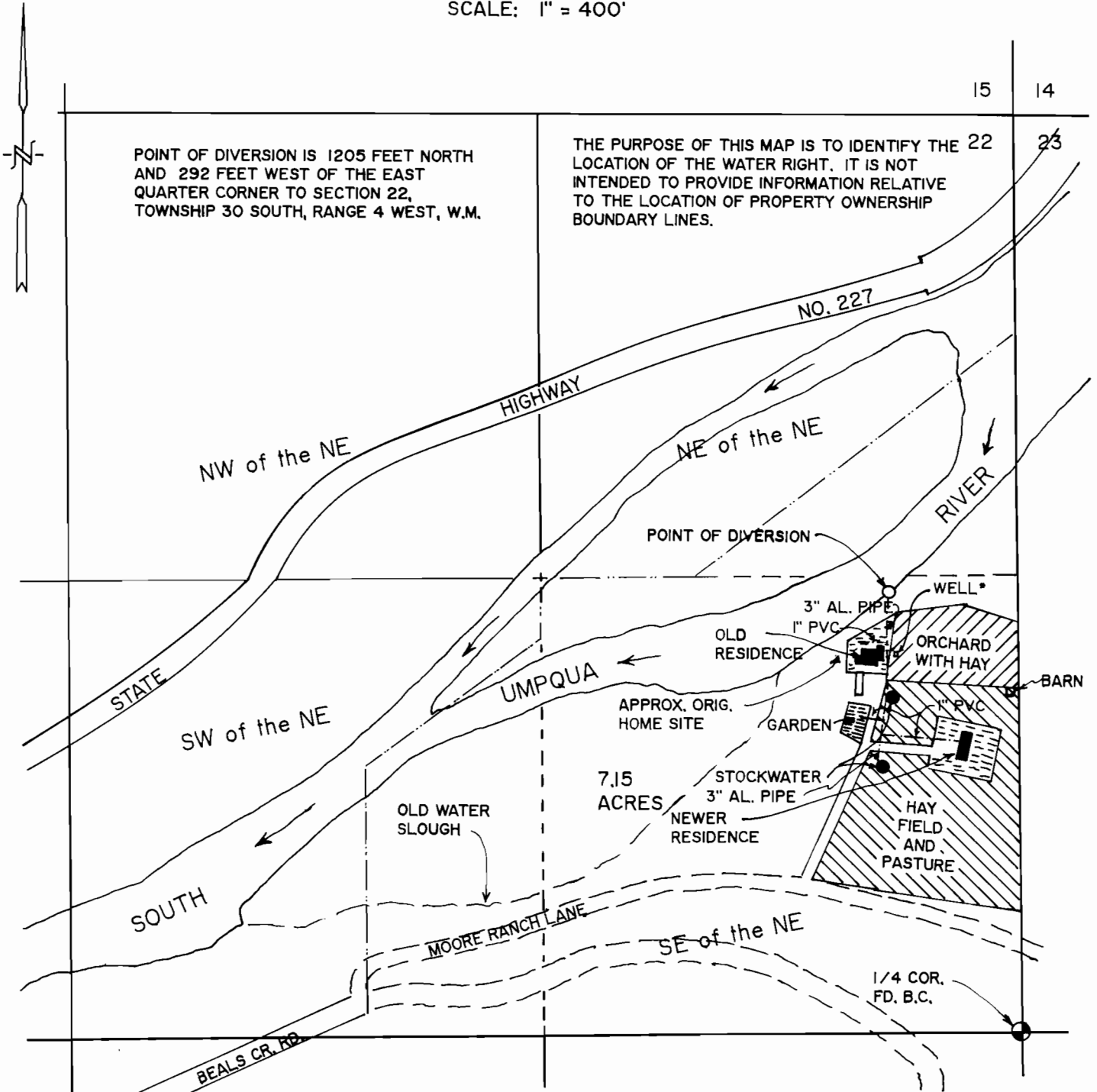

POINT OF DIVERSION IS 1205 FEET NORTH AND 292 FEET WEST OF THE EAST QUARTER CORNER TO SECTION 22, TOWNSHIP 30 SOUTH, RANGE 4 WEST, W.M.

THE PURPOSE OF THIS MAP IS TO IDENTIFY THE LOCATION OF THE WATER RIGHT. IT IS NOT INTENDED TO PROVIDE INFORMATION RELATIVE TO THE LOCATION OF PROPERTY OWNERSHIP BOUNDARY LINES.

\* WELL IS USED FOR HUMAN CONSUMPTION.

## PRE 1909 VESTED RIGHT SURVEY

IN NAME OF

GEM M. MOORE

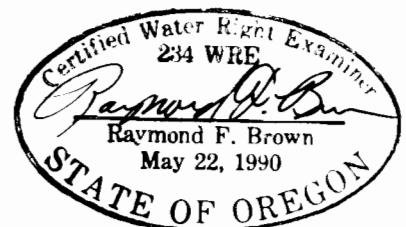

SURVEYED: OCT. 10, 1992 BY R. F. BROWN