

WATER RIGHTS APPLICATION for
BYRON L. & BYRON E. BRIMM
in the South $\frac{1}{2}$, Section 8
T 39 S, R 12 W, W.M.
Curry County, Oregon

scale: 1" = 1320' November, 1992

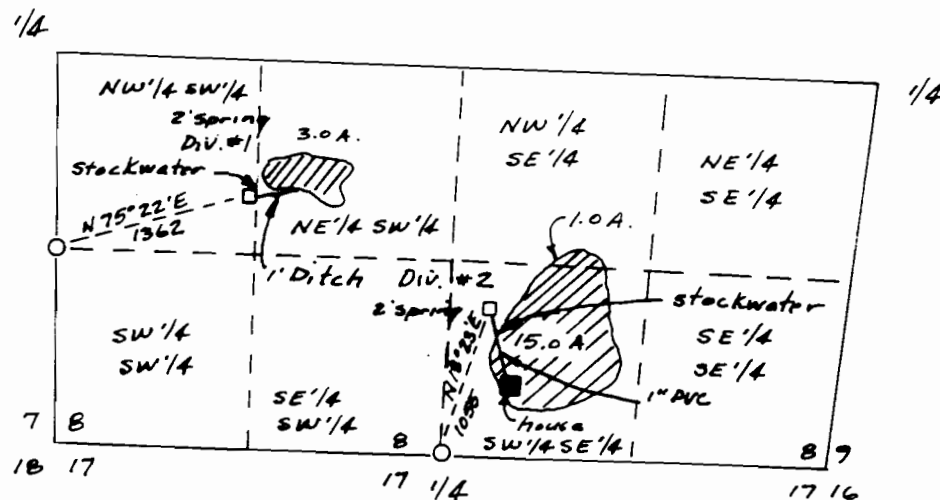
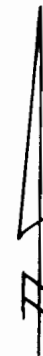

The preparation of this map was for the purpose of identifying the location of the proposed water right and has no intent to provide dimensions or location of property lines.

Donald Cormack, CWRE # 29
P.O. Box 1280
Brookings, Oregon

