

Scale: 1" = 400 ft.

B.A. Shaner

POINT OF DIVERSION

Spring	♂	1	55 ft. north & 950 ft. east of 1/4 S 26, 25
Spring	○→	2	1,230 ft south & 185 ft. east of 1/4 S 24, 25
Spring	♂	3	585 ft. south & 890 ft. west of 1/4 S 25, 30
Spring	○→	4	420 ft. south & 1,440 ft. west of 1/4 S 25, 30
S. Fork Deer Cr.	▲	5	1,165 ft. north & 450 ft. east of 1/4 S 26, 25

WATER USE REGISTRATION MAP FOR ADJUDICATION IN SECTION 25, T 27 S, R 5 W, W. M., DOUGLAS COUNTY, OREGON

Application No. _____
 Permit No. _____

For: Mildred A. Herman & Quincy A. Brown
 3060 NE Johnson St.
 Roseburg, Oregon 97470

By: Shaner Engineering, Inc.
 P. O. Box 1430
 Roseburg, Oregon 97470

February 20, 1989

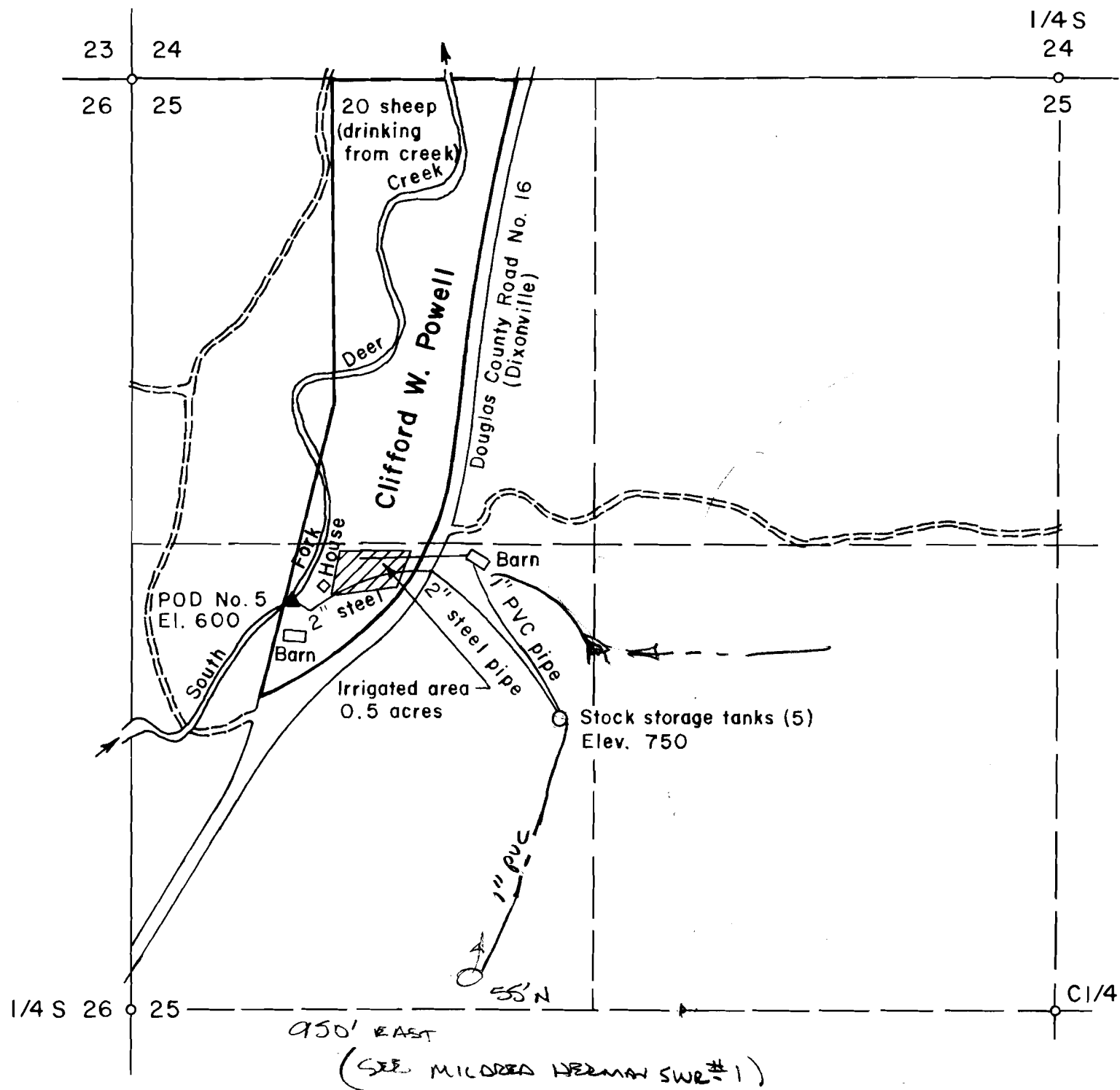

POINT OF DIVERSION

S. Fork Deer Cr. ▲ 5 1,165 ft. north & 450 ft. east of 1/4 S 26, 25

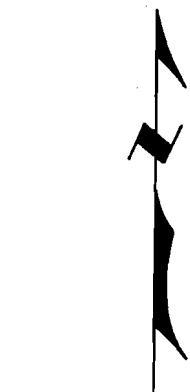

Scale: 1" = 400 ft.

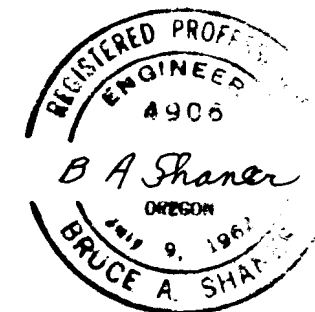

WATER USE REGISTRATION MAP FOR ADJUDICATION IN THE W 1/2 NW 1/4 OF SECTION 25, T 27 S, R 5 W, W. M., DOUGLAS COUNTY, OREGON

Application No. _____
Permit No. _____

For: Clifford W. Powell
17804 Dixonville Rd.
Roseburg, Oregon 97470

By: Shaner Engineering, Inc.
P. O. Box 1430
Roseburg, Oregon 97470

February 20, 1989