

**PRE-1909 VESTED WATER RIGHTS MAP**  
 LOCATED IN SE1/4 OF SE1/4, SECTION 33, T. 24 S., R. 11 W. W.M.  
 COOS COUNTY, OREGON

SCALE 1"=200'

DATE SURVEYED: 10/20/93  
 FOR: BEN CARTER

NE1/4 SE1/4  
 SE1/4 SE1/4

EXAMINERS DISCLAIMER STATEMENT

THE PREPARATION OF THIS MAP WAS FOR THE PURPOSE OF IDENTIFYING THE LOCATION OF THE WATER RIGHT ONLY AND HAS NO INTENT TO PROVIDE DIMENSIONS OR LOCATION OF PROPERTY OWNERSHIP LINES.

1215' WEST

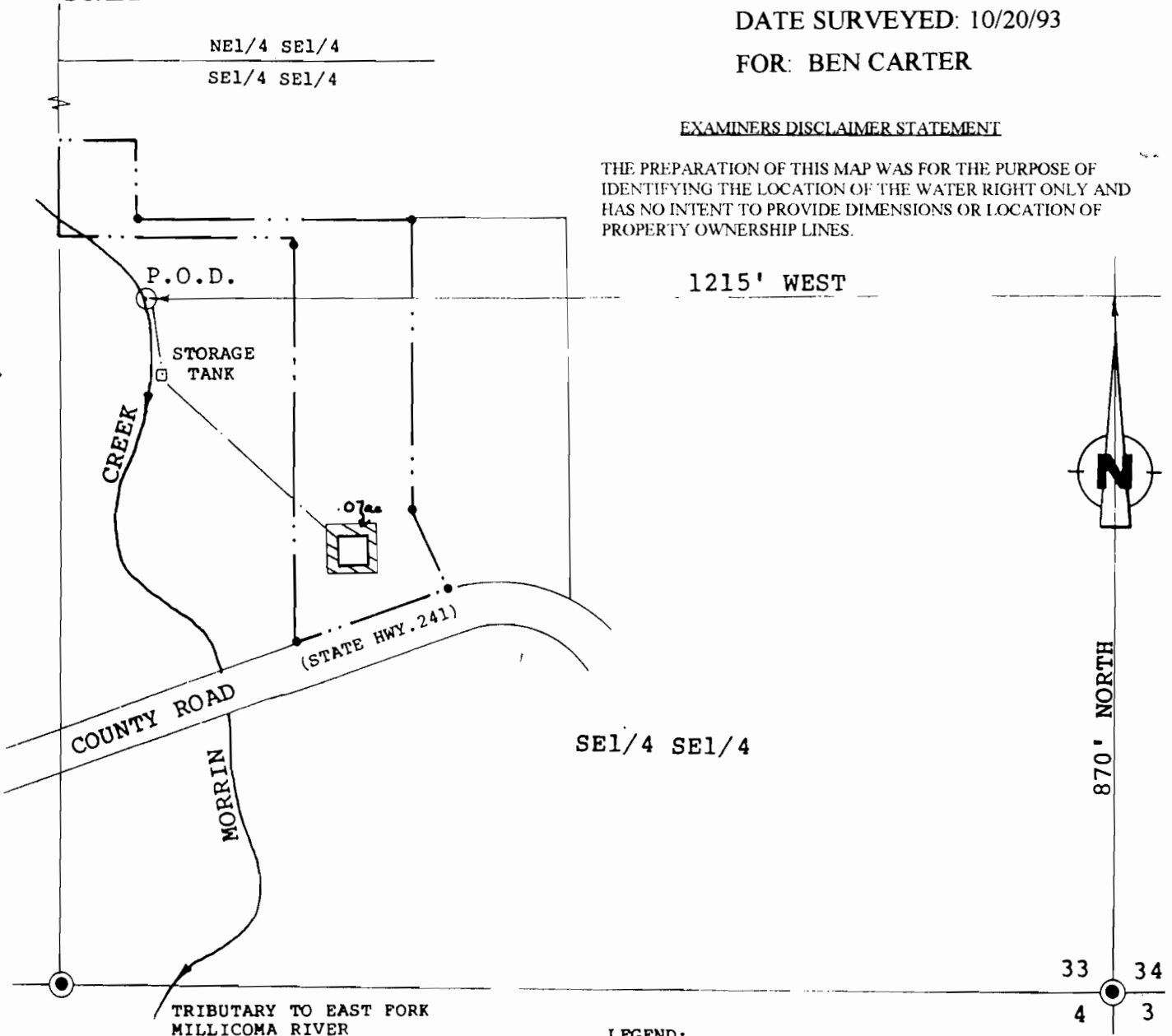

LEGEND:

- CORNER OF RECORD PER CS5A66
- EXISTING ORIGINAL HOMESTEAD
- ▨ LAWN AND GARDEN AREA

NOTE: FOREGOING TO APPLICATION NO. 65197, PERMIT NO. 47948

**RECEIVED**

NOV - 5 1993

WATER RESOURCES DEPT.  
 SALEM OREGON

