

**RESERVOIR AND SURFACE WATER  
REGISTRATION MAP**

IN THE NAME OF: CITY OF MILWAUKIE, OREGON

SECTION 35 T.1S R.1E W.M.

SECTION 36 T.1S R.1E W.M.

SPILLWAY IS 750 FT. NORTH AND 270 FT. WEST  
OF EAST 1/4 CORNER, SECTION 35

1" = 1/4 Mile

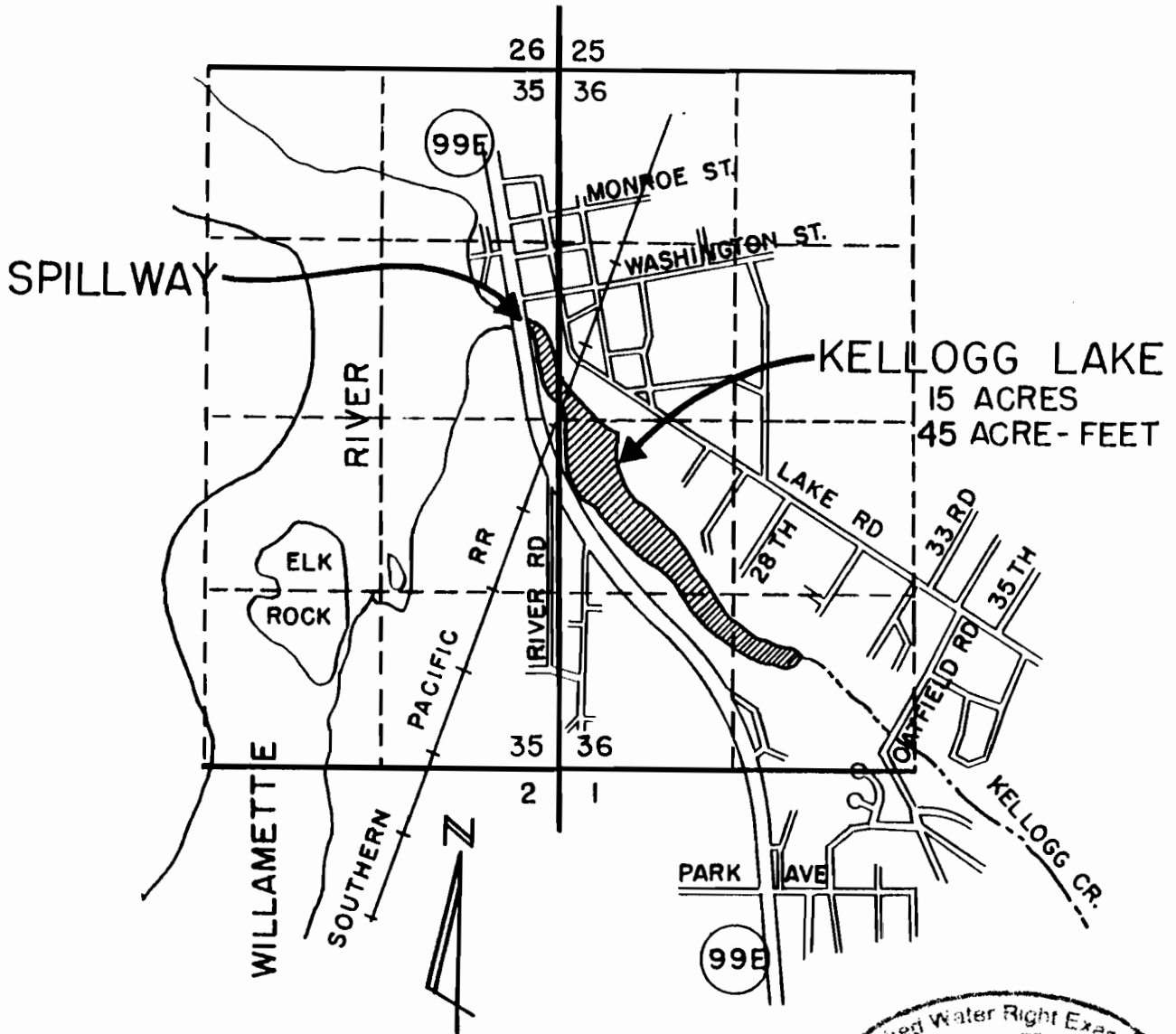

THE PURPOSE OF THIS MAP IS TO IDENTIFY THE LOCATION OF THE WATER RIGHT. IT IS NOT INTENDED TO PROVIDE INFORMATION RELATIVE TO THE LOCATION OF PROPERTY OWNERSHIP BOUNDARY LINES.

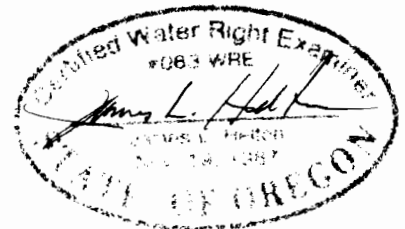

Expires 12-31-93

SURVEY DATE: 12-08-92