

T25S, R5W, WM

RECEIVED

SCALE 1" = 1320'
COUNTY OF DOUGLAS

NOV 19 1997
WATER RIGHTS DIVISION
RECEIVED

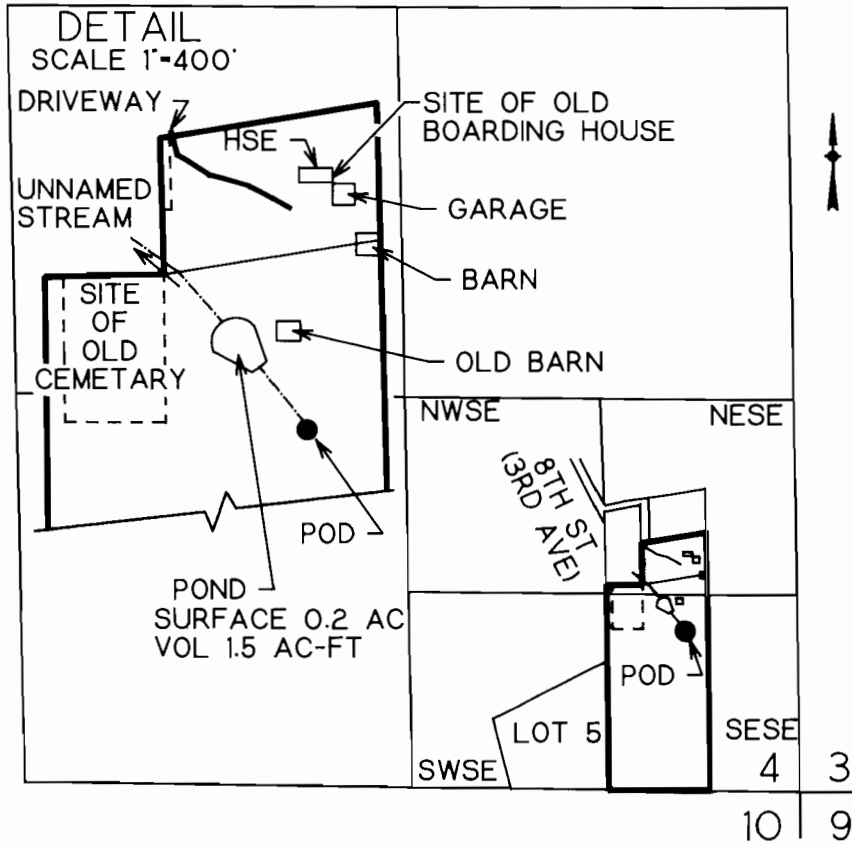

POD IS 1100 FT N AND 790 FT W FROM SE COR SEC 4

VESTED WATER RIGHT MAP

PRE-1909 CLAIM OF BENEFICIAL USE

THIS IS A LOCATION MAP FOR A VESTED WATER RIGHT BY WINIFRED E RUNGE. THIS MAP IS FOR THE PURPOSE OF IDENTIFYING THE LOCATION OF THE VESTED WATER RIGHT ONLY AND IS NOT INTENDED TO PROVIDE LEGAL DIMENSIONS OR LOCATIONS OF PROPERTY OWNERSHIP LINES.

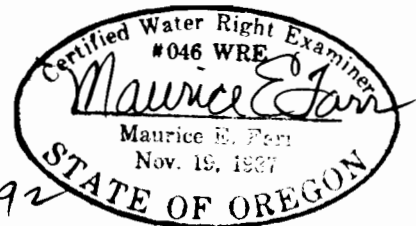

12-92