

RECEIVED

DEC 26 1992

WATER RESOURCES DIVISION  
SALEM, OREGON

SW 1/4  
SE 1/4

Govt.  
Lot 16

NW 1/4  
NE 1/4

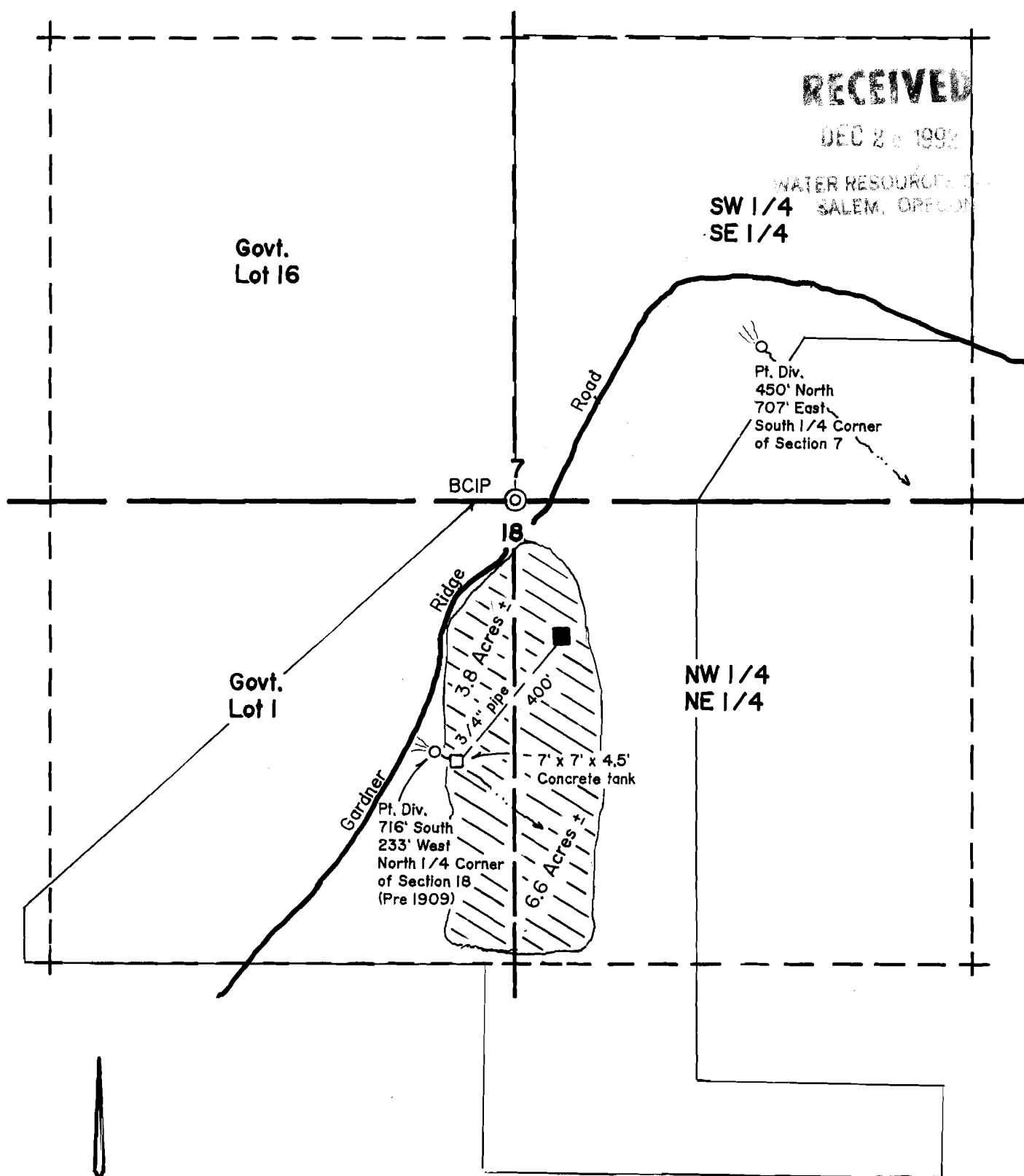

The preparation of this map was for the purpose of identifying the location of the proposed water right and has no intent to provide dimensions or location of property lines.

**PRE 1909  
WATER FILING APPLICATION for  
STEVE CATE**

Located in the SW 1/4, SE 1/4, Section 7,  
and Government Lot 1, Section 18,  
T 39 S, R 12 W, W.M.,  
Curry County, Oregon

Scale - 1" = 400' December, 1992

Steve Cate  
P.O. Box 2441  
Harbor, Oregon  
97415

H.J. Newhouse - Land Surveying  
P.O. Box 360  
Wedderburn, Oregon 97491  
(503) 247-6923  
R.L.S. # 402  
C.W.R.E. # 095

