

RECEIVED

NOV 26 1990

WATER RESOURCES DEPT.
SALEM, OREGON

T 41 S, R 35 E, WM HARNEY COUNTY, OR.

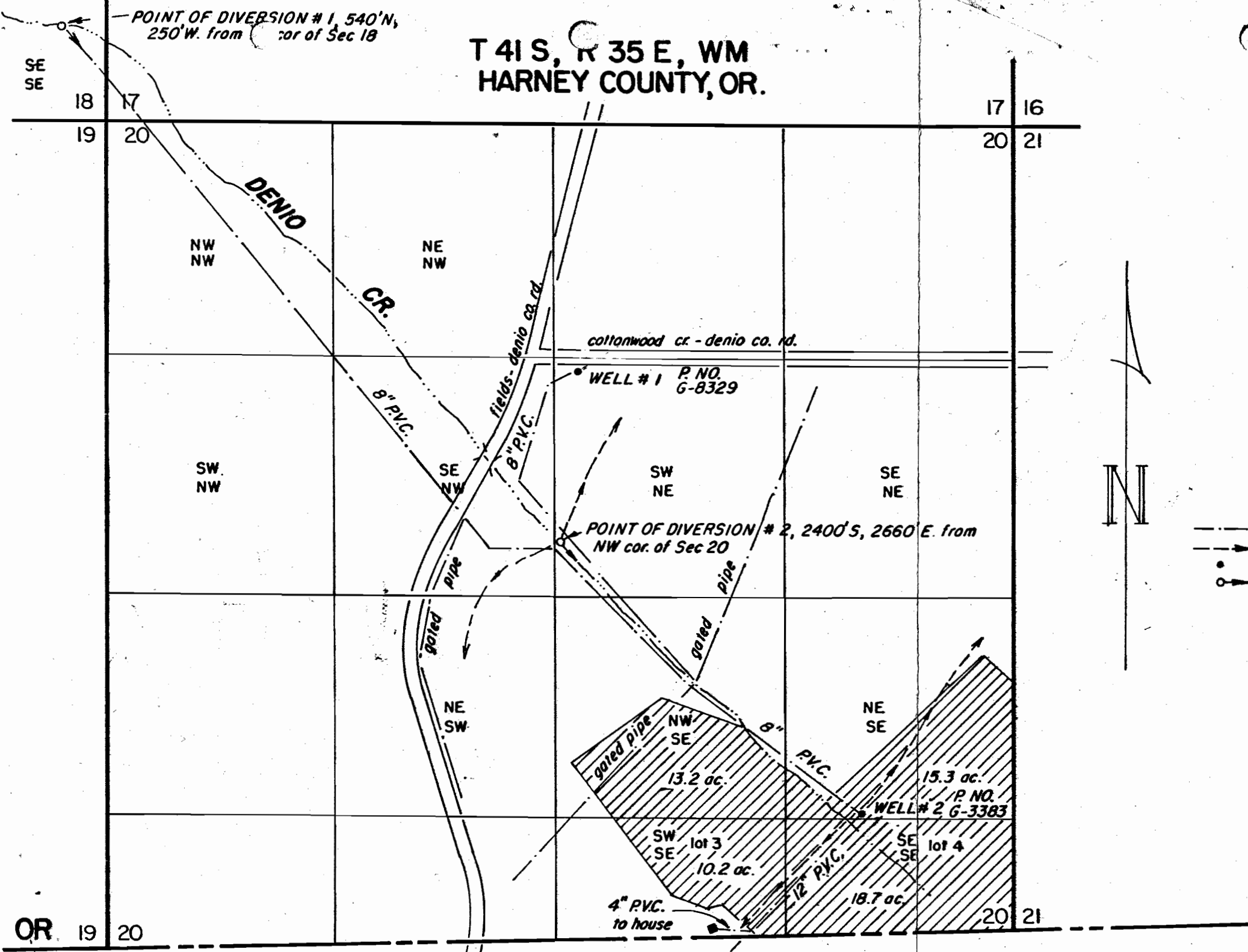

NOTE

This map is based on a map prepared by H.H. SHELDON, State Water Right Surveyor of Nevada for SANTIAGO MADARIAGA and filed with the STATE ENGINEER of Oregon Feb. 20, 1925 under file no. 08173. Field checked July 1989.

All wells shown are supplemental to Denio Creek.

Stock water taken on open ditches and at gated pipe tees

Domestic water at the single family residence in the SW¹/4, SE¹/4 of Sec 20.

This map is to replace the map done by C.T. PALMER, P.E. for the MOSERS, dated May 1989, and filed with the STATE OF OREGON, Water Resources Dept. on June 14, 1989.

LEGEND

- Pipe lines
- - - Ditches
- Wells
- Points of Diversion

OR 19 20
NV

10 N.V. Well
P. NO. 38720

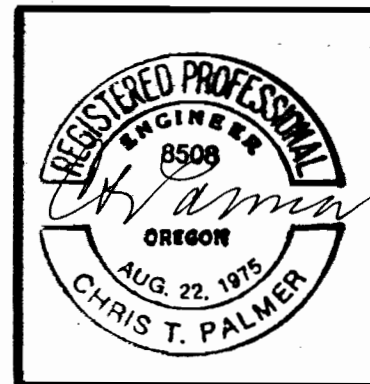
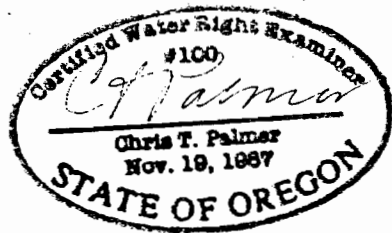

WILLIAM B RUTH MOSER

DENIO, NV.

WATER RIGHTS MAP

Scale: 1" = 660'

Date: JULY 1989

Job: 1168

Dsn:

Dm: CTP

Ckd:



M. A. Palmer & Sons
ENGINEERING & SURVEYING
254 N. Alder - Box 61
Burns, Oregon 97720

Sht. No. 1

of 1

RECEIVED

NOV 26 1990

WATER RESOURCES DEPT.
SALEM, OREGON

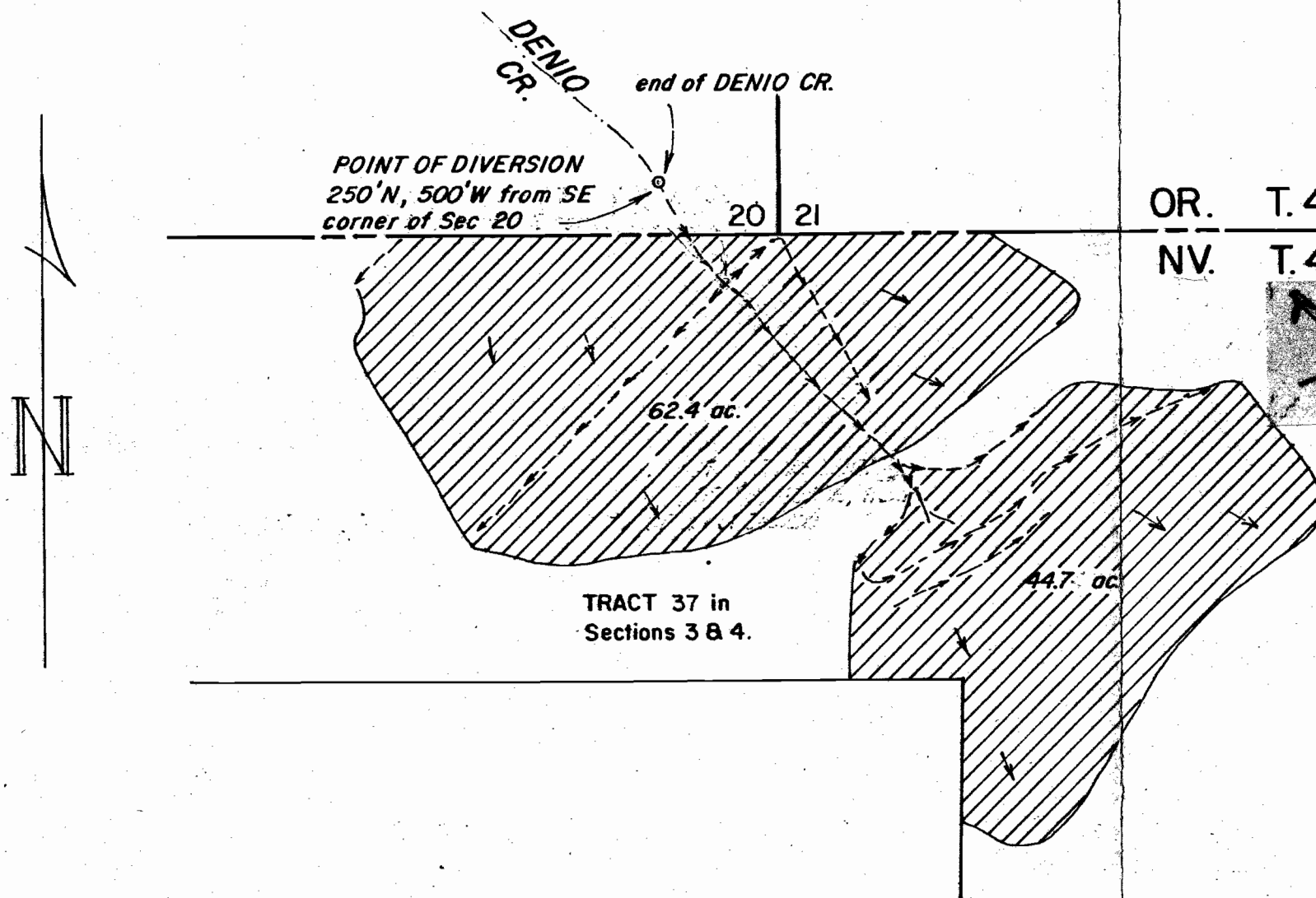

OR. T. 41 S., R. 35 E., W.M.

NV. T. 47 S., R. 30 E., M.D.M.

T 47 N

NOTE

This map is based on a map prepared by H.H. SHELDON, State Water Right Surveyor of Nevada for SANTIAGO MADARIAGA and filed with the STATE ENGINEER of Oregon Feb. 20, 1925 under file no. 08173. Field checked July 1989.

See map prepared by C.T. Palmer in July of 1989 - Job 1168 for land irrigated in Oregon.

LEGEND

- + Ditch lines
- o Points of Diversion

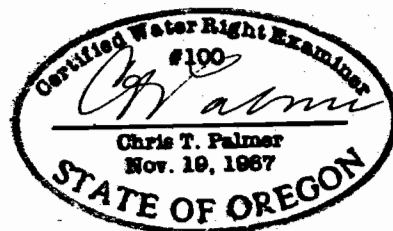

<p>REGISTERED PROFESSIONAL ENGINEER #8508 OREGON AUG. 22, 1975 CHRIS T. PALMER</p>	WILLIAM & RUTH MOSER		DENIO, NV.
	WATER RIGHTS MAP		
	Scale: 1"=660'	Date: JUNE 1990	Job: 1168-B
	Dsn:	<p>M.A. PALMER & SONS, INC. ENGINEERING & SURVEYING 254 N. Alder - Box 61 Burns, Oregon 97720</p>	Sht. No. /
Drm: CTP	of /		
Ckd:			