

# T22S, R8W, WM

SCALE 1" = 1320'  
COUNTY OF DOUGLAS

SWR-240

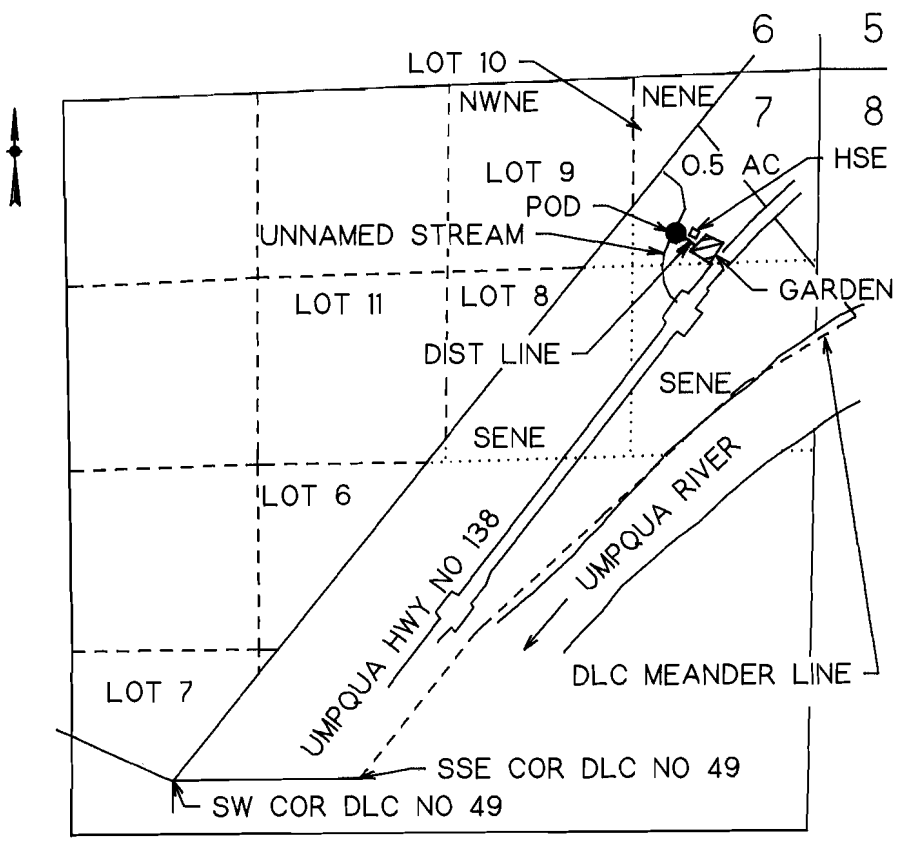

RECEIVED  
MAP # 240  
FOR RESOURCES OF  
STATE OF OREGON

POD IS 1110 FT S AND 1000 FT W FROM NE COR SEC 7

## VESTED WATER RIGHT MAP

### PRE-1909 CLAIM OF BENEFICIAL USE

THIS IS A LOCATION MAP FOR A VESTED WATER RIGHT BY RALPH A OR DONNA B SAWYERS. THIS MAP IS FOR THE PURPOSE OF IDENTIFYING THE LOCATION OF THE VESTED WATER RIGHT ONLY AND IS NOT INTENDED TO PROVIDE LEGAL DIMENSIONS OR LOCATIONS OF PROPERTY OWNERSHIP LINES.

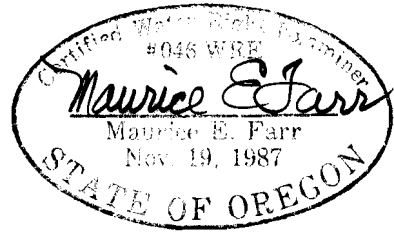

**EXPIRES 12-31-95**